

- LEGEND:**
- EXTERNAL SCAFFOLDING (15 LIFTS)
  - CRASH DECK AT LEVEL 01
  - SCAFFOLDING LOADING GANTRY
  - GOODS HOIST
  - GANTRY OPENINGS WITH CANTILEVER LIFTING BEAMS
  - INDICATIVE MOLE HOLE POSITION
  - SITE HOARDING
  - ACCESS GATE
  - TURNSTILE
  - SITE PEDESTRIAN ACCESS
  - CANTILEVER LIFTING BEAMS
  - HAKI STAIR
  - ONE WAY TRAFFIC SYSTEM
  - TRAFFIC MARSHAL
  - TRAFFIC SIGNS
  - GATE NUMBER
  - TEMPORARY BUILDING SUPPLY
  - VEHICLE CRASH BARRIER
  - TOWER CRANE BASE
  - SITE BOUNDARY
  - VEHICLE SWEEP PATHS

PLAN VIEW  
LEVEL 01 SCALE NTS

PROJECT TITLE	SKETCH TITLE
7 MILLBANK	LOGISTICS PLAN - DEMOLITION

SKETCH No.
7MB-MCG-ZZ-ZZ-SK-X-0001

DRAWN	DATE
FF	03/12/2021
SCALE	REV.
NTS U.O.N.	P01

 <b>McGEE</b> A Specialist Engineering Contractor McGee Group (Holdings) Ltd Level 9 Alto Tower, 5 Hatfields London SE1 9PG Tel: 020 8998 1101 Fax: 020 8997 7690
---

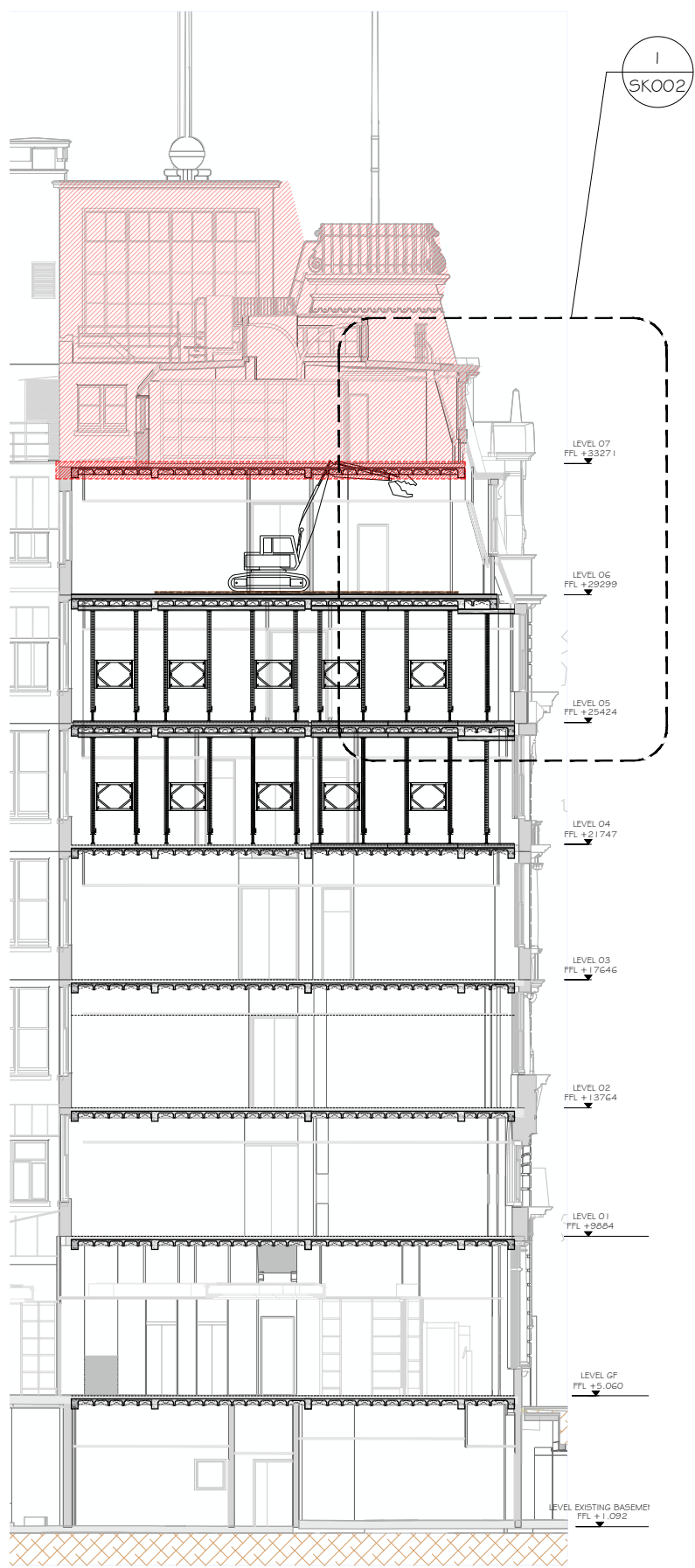

SECTION A-A  
SCALE 1:200

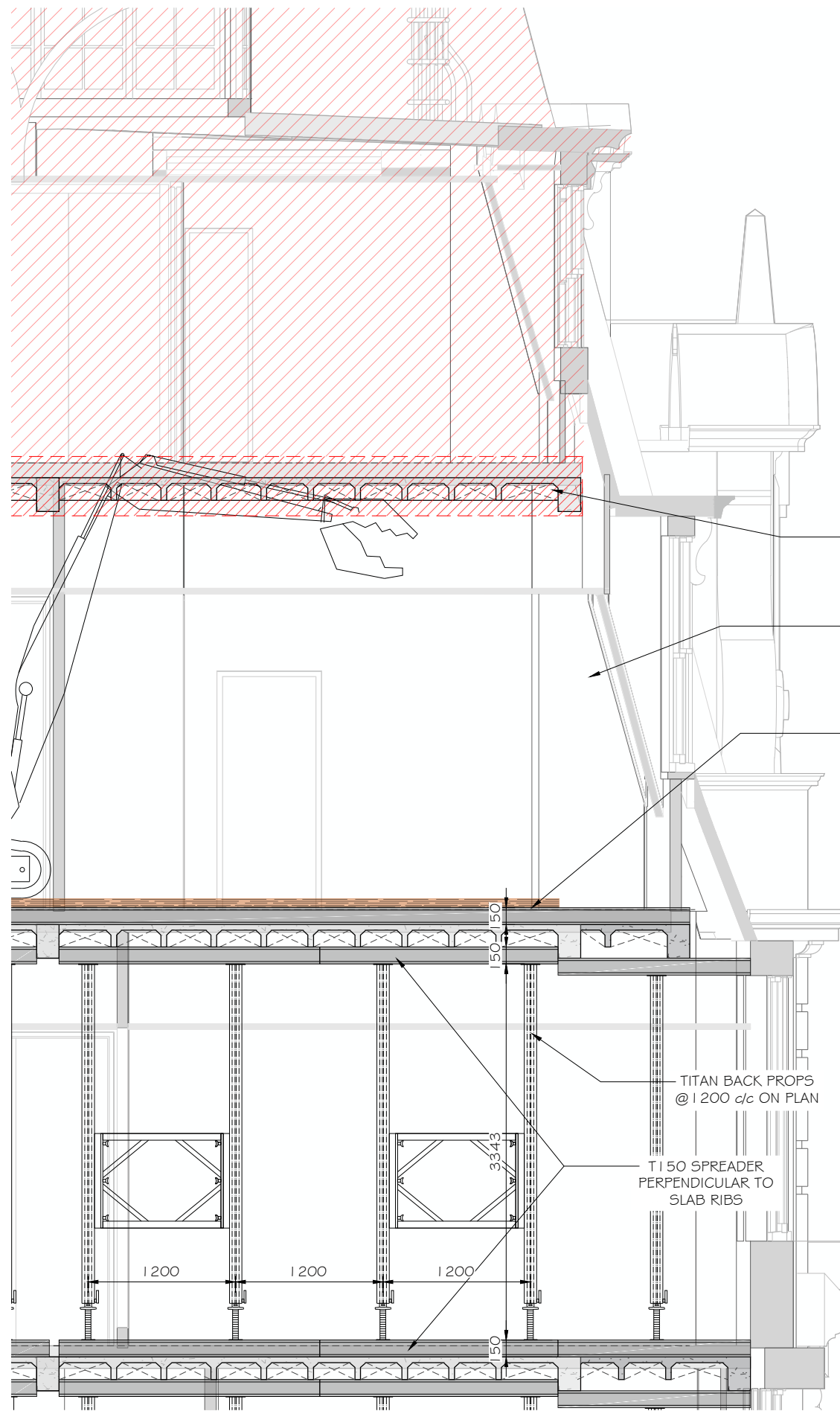

DETAIL '1'  
SCALE 1:50

EXISTING SLAB WITH HOLLOW POTS (DETAIL TBC)

MACHINE TO DEMOLISH EXISTING STRUCTURE

TIMBER MAT (EKKI OR SIM.) PERPENDICULAR TO SLAB RIBS

TITAN BACK PROPS @ 1200 c/c ON PLAN

T150 SPREADER PERPENDICULAR TO SLAB RIBS

NOTES:

1. ALL DIMENSIONS IN MILLIMETRES U.N.O.
2. MACHINE ALLOWED 5/6 T (MINIMUM 2 LEVELS REQUIRED BACK PROPPING)
3. TITAN PROPS WITH LEDGER FRAMES
4. TOP AND BOTTOM SPREADERS PERPENDICULAR TO SLAB RIBS
5. TIMBER MAT PERPENDICULAR TO SLAB RIBS UNDER MACHINE'S TRACK

LEGEND:

- REQUIRED FOR 2 LEVELS OF BACK PROPPING
- DEMOLITION

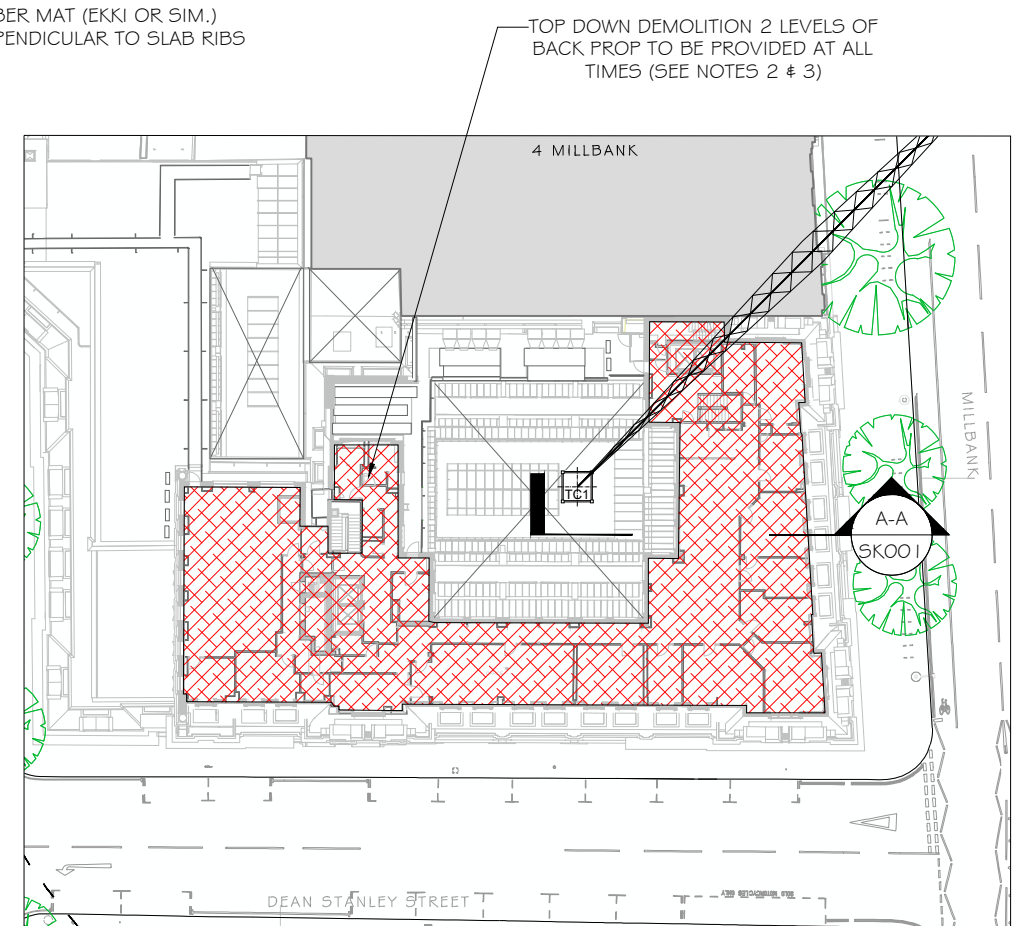

PLAN VIEW  
LEVEL 07

TOP DOWN DEMOLITION 2 LEVELS OF BACK PROP TO BE PROVIDED AT ALL TIMES (SEE NOTES 2 & 3)

<p>PROJECT TITLE</p> <p><b>7 MILLBANK</b></p>	<p>SKETCH TITLE</p> <p><b>TOP DOWN DEMOLITION TYPICAL BACK-PROPPING DETAILS</b></p>	<p>SKETCH No.</p> <p><b>7MB-MCG-ZZ-ZZ-SK-X-0002</b></p>	<p>DRAWN</p> <p>FF</p> <p>SCALE</p> <p>NTS U.O.N.</p>	<p>DATE</p> <p>03/12/2021</p> <p>REV.</p> <p>P01</p>	<p><b>McGEE</b> A Specialist Engineering Contractor</p> <p>McGee Group (Holdings) Ltd Level 9 Alto Tower, 5 Hatfields London SE1 9PG Tel: 020 8998 1101 Fax: 020 8997 7690</p>
---	---	---	---	--	--

NOTES:

- 1. CONCRETE C32/40
- 2. TOWER CRANE MODEL CTL 272

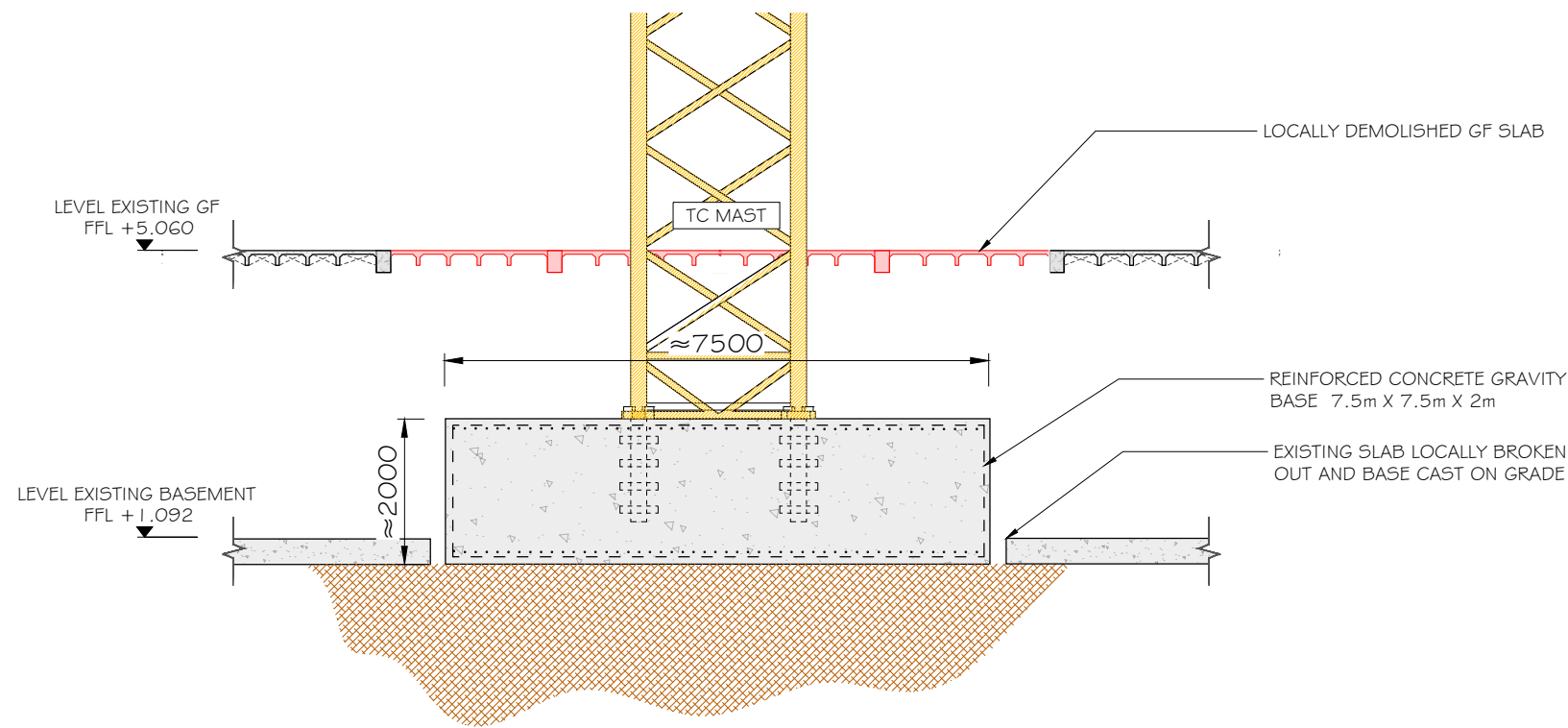

SECTION B-B  
TC OPTION 1 SCALE 1:100

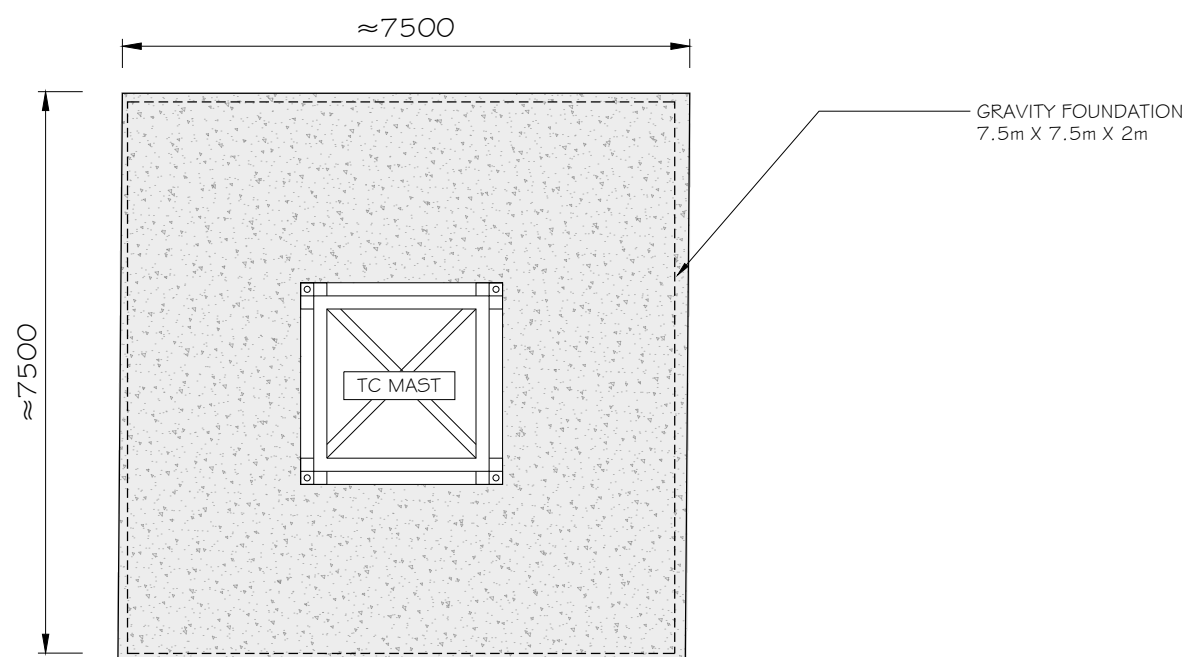

PLAN VIEW  
TC OPTION 1 SCALE 1:100

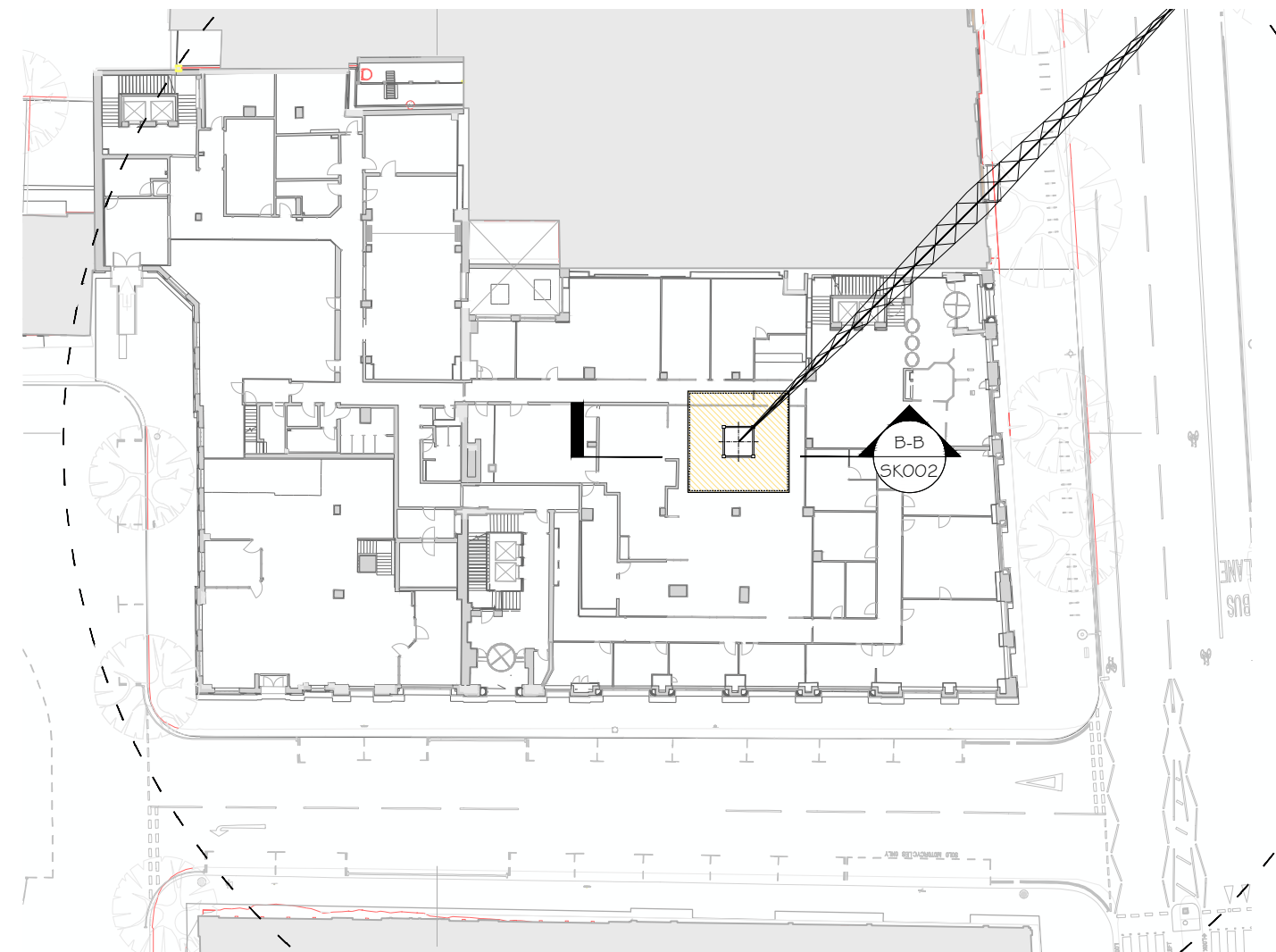

PLAN VIEW  
LEVEL 07 SCALE 1:500

<p>PROJECT TITLE <b>7 MILLBANK</b></p>	<p>SKETCH TITLE <b>TOWER CRANE POSITION OPTION 1</b></p>	<p>SKETCH No. <b>7MB-MCG-ZZ-ZZ-SK-X-0003</b></p>	<p>DRAWN NM</p> <p>SCALE NTS U.O.N.</p>	<p>DATE 07/01/2022</p> <p>REV. P02</p>	 <p><b>McGEE</b> A Specialist Engineering Contractor McGee Group (Holdings) Ltd Level 9 Alto Tower, 5 Hatfields London SE1 9PG Tel: 020 8998 1101 Fax: 020 8997 7690</p>
--	--	--	---	--	---

- NOTES:**
1. CONCRETE C32/40
  2. TOWER CRANE MODEL CTL 272
  3. PLUNGE PILES 750mm DIA @ ~ 35m LONG  
 PLUNGE COLUMNS UC 305 X 305 X 283  
 ALL TBC BY DETAILED DESIGN.

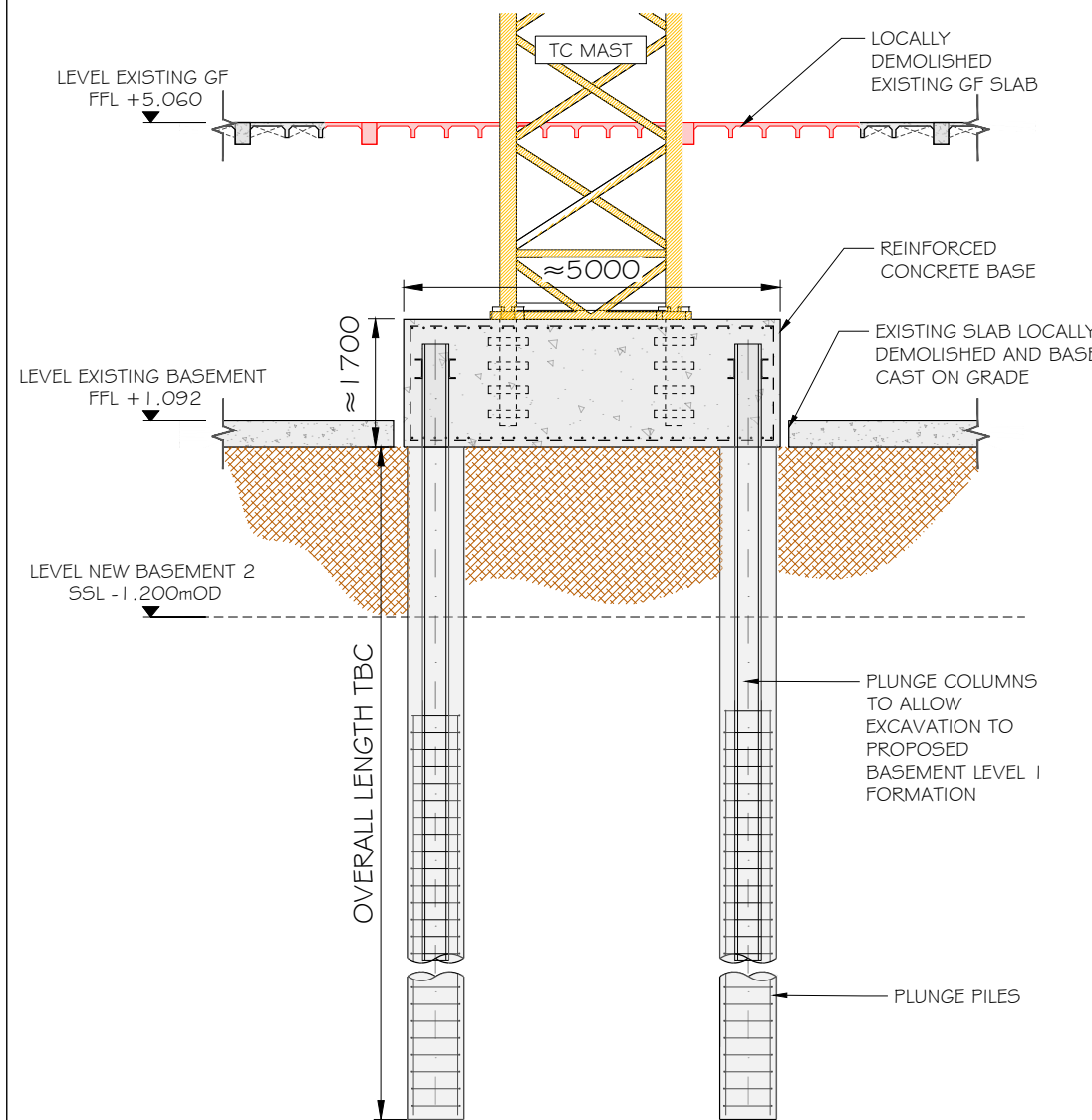

SECTION B-B STAGE 1  
TC OPTION 2 SCALE 1:100

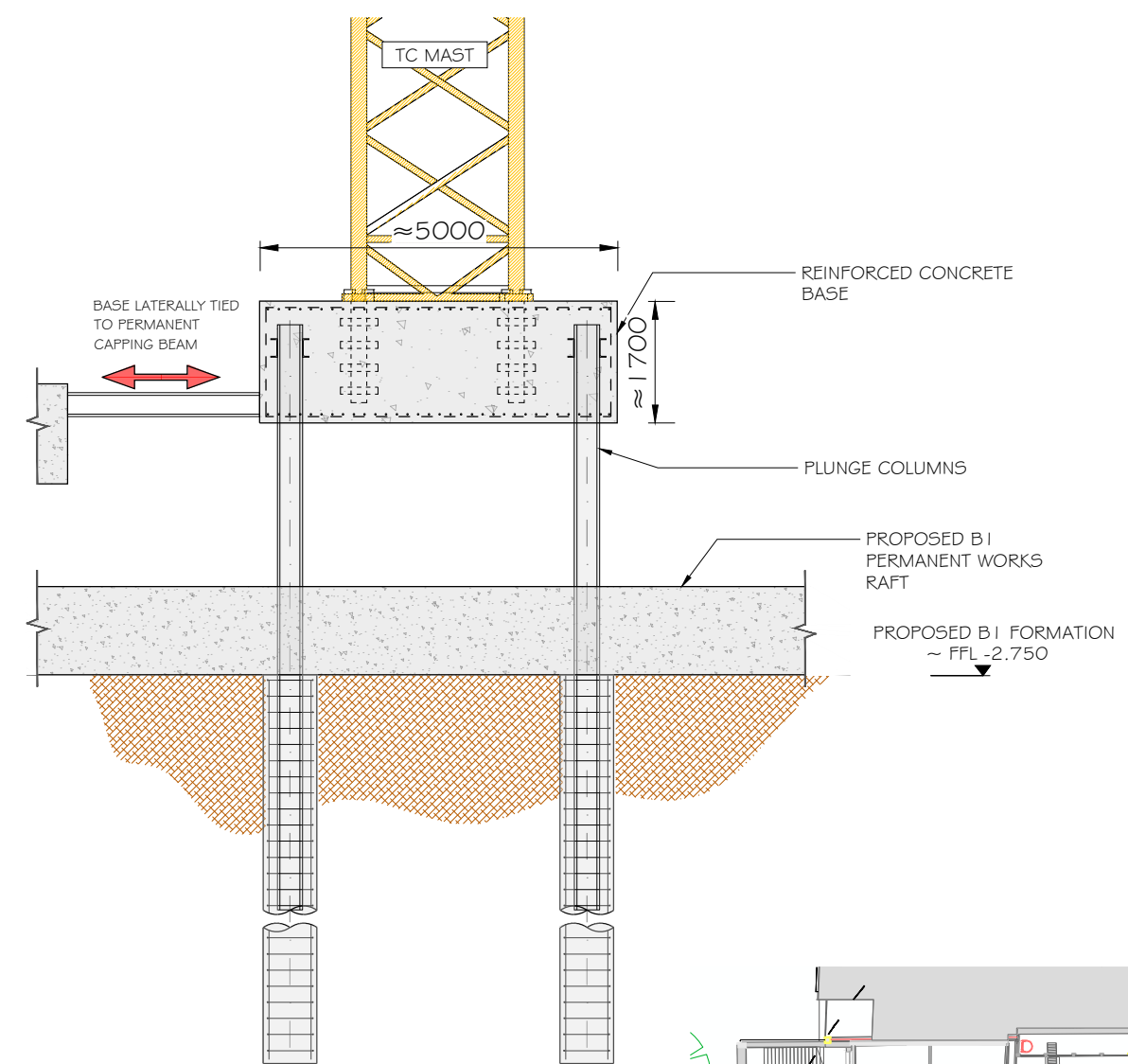

SECTION B-B STAGE 2  
TC OPTION 2 SCALE 1:100

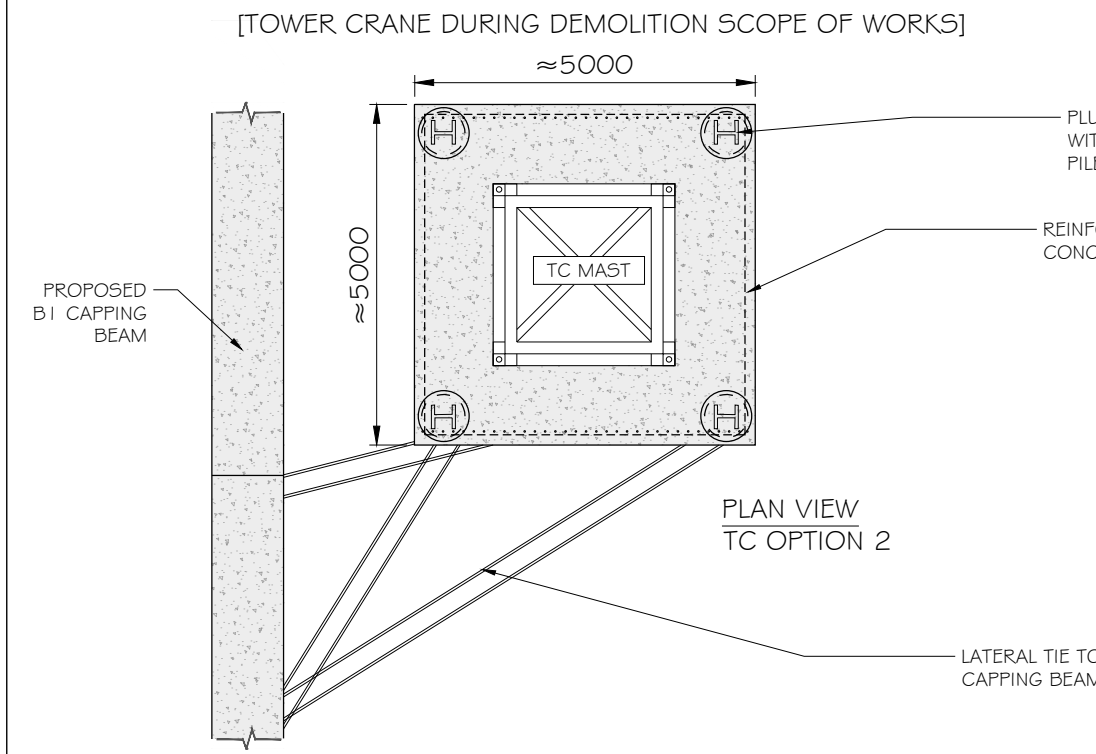

PLAN VIEW  
TC OPTION 2

[TOWER CRANE DURING PROPOSED BASEMENT SCOPE OF WORKS]

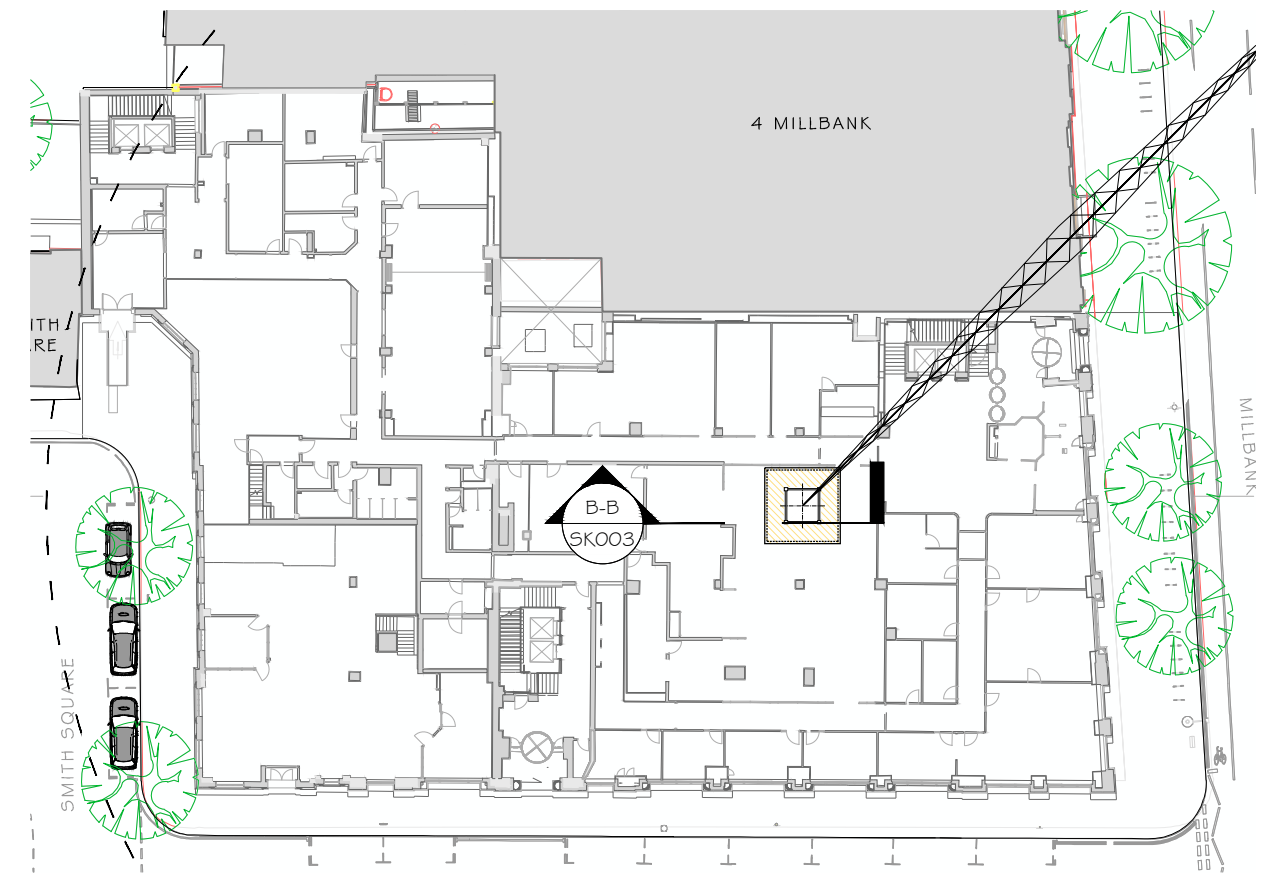

PLAN VIEW  
LEVEL 07 SCALE 1:500

<p>PROJECT TITLE <b>7 MILLBANK</b></p>	<p>SKETCH TITLE <b>TOWER CRANE POSITION OPTION 2</b></p>	<p>SKETCH No. <b>7MB-MCG-ZZ-ZZ-SK-X-0004</b></p>	<p>DRAWN NM</p> <p>SCALE NTS U.O.N.</p>	<p>DATE 07/01/2022</p> <p>REV. P02</p>	 <p><b>McGEE</b> A Specialist Engineering Contractor McGee Group (Holdings) Ltd Level 9 Alto Tower, 5 Hatfields London SE1 9PG Tel: 020 8998 1101 Fax: 020 8997 7690</p>
--	--	--	---	--	---

NOTES:

1. SOUNDEX ACOUSTIC CURTAIN TO BE INSTALLED IN ENTIRE PERIMETER AT LIVE DEMOLITION LEVEL AS REQUIRED.

LEGEND:

- SELF STANDING SCAFFOLD FULL HEIGHT ( 6 LEVELS)
- MANSARD ROOF SCAFFOLD
- ROOF SCAFFOLD 1 TO 2 LEVELS HEIGHT
- CRASH DECK AT LEVEL 01
- BAY OF SPICED SLEEVES
- LOADING GANTRY
- GOODS HOIST
- LAYER ACOUSTIC PANELS
- 750mm BEAM 1m c/c

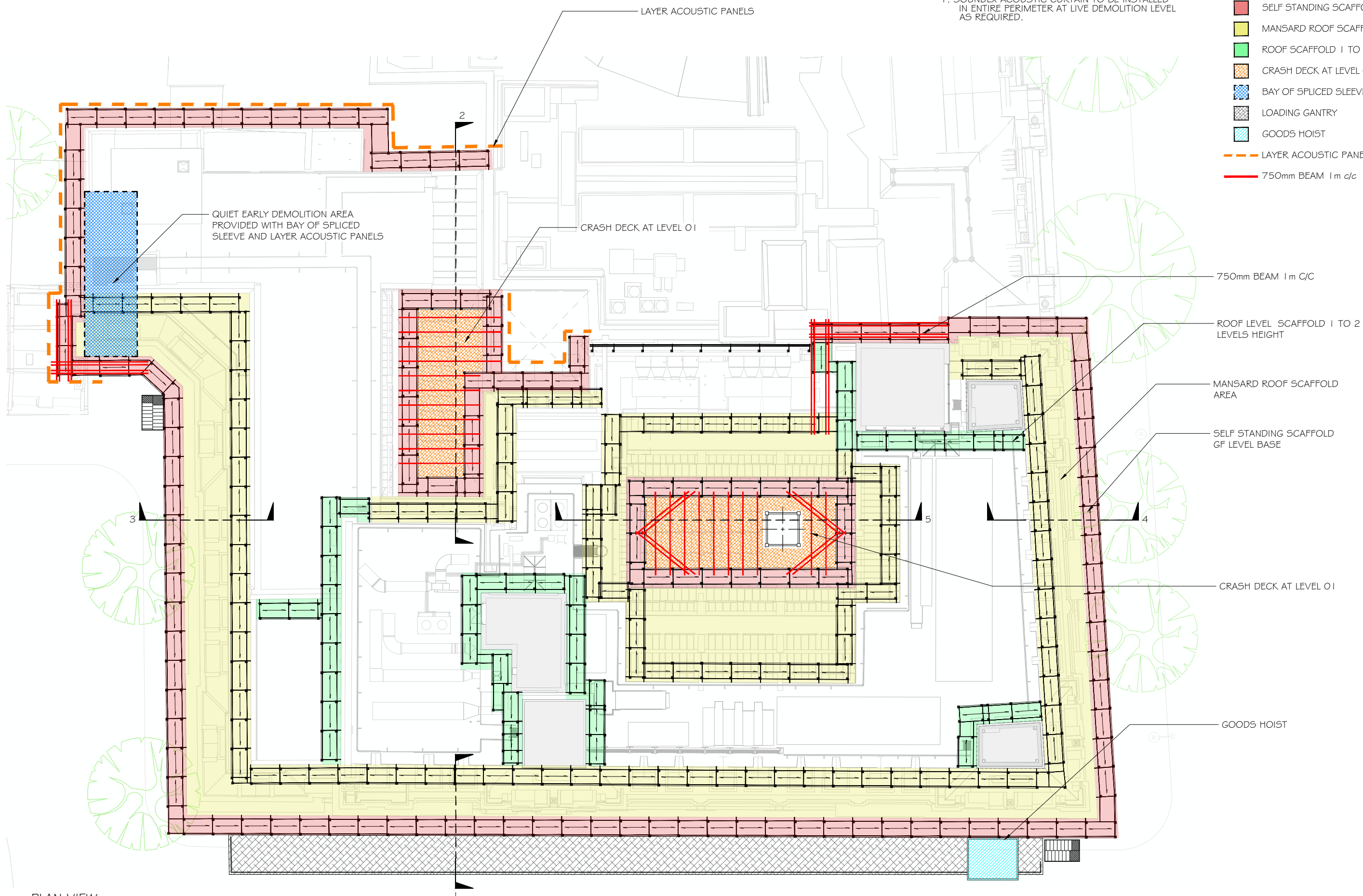

PLAN VIEW  
ROOF LEVEL SCALE 1:250

<p>PROJECT TITLE</p> <p><b>7 MILLBANK</b></p>	<p>SKETCH TITLE</p> <p><b>SCAFFOLD LAYOUT</b></p>	<p>SKETCH No.</p> <p><b>7MB-MCG-ZZ-ZZ-SK-X-0010</b></p>	<p>DRAWN</p> <p><b>FF</b></p>	<p>DATE</p> <p><b>03/12/2021</b></p>	<p><b>McGEE</b> A Specialist Engineering Contractor</p> <p>McGee Group (Holdings) Ltd Level 9 Alto Tower, 5 Hatfields London SE1 9PG Tel: 020 8998 1101 Fax: 020 8997 7690</p>
			<p>SCALE</p> <p><b>NTS U.O.N.</b></p>	<p>REV.</p> <p><b>P01</b></p>	

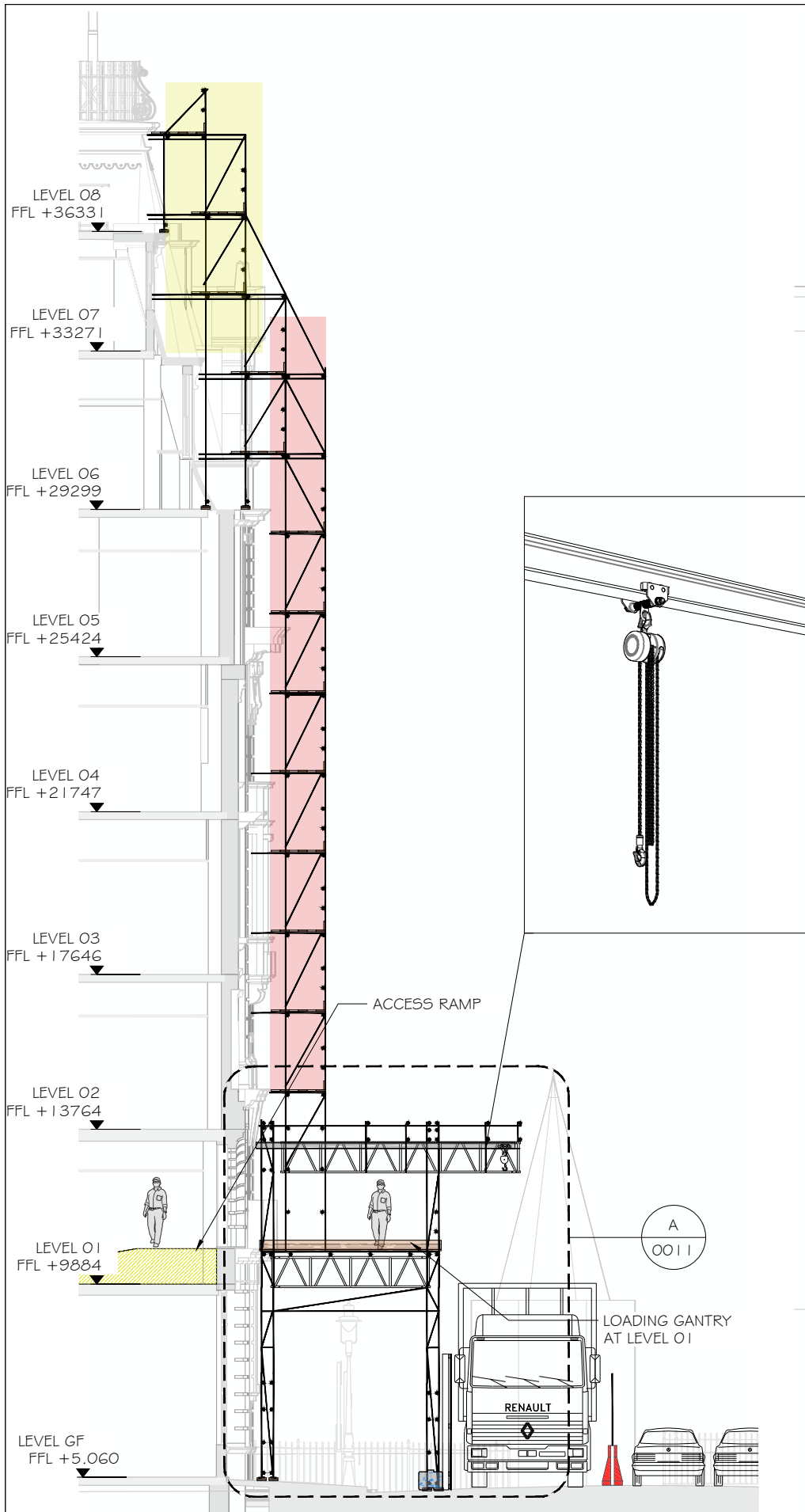

CROSS SECTION 1  
SOUTH FACADE 1:150

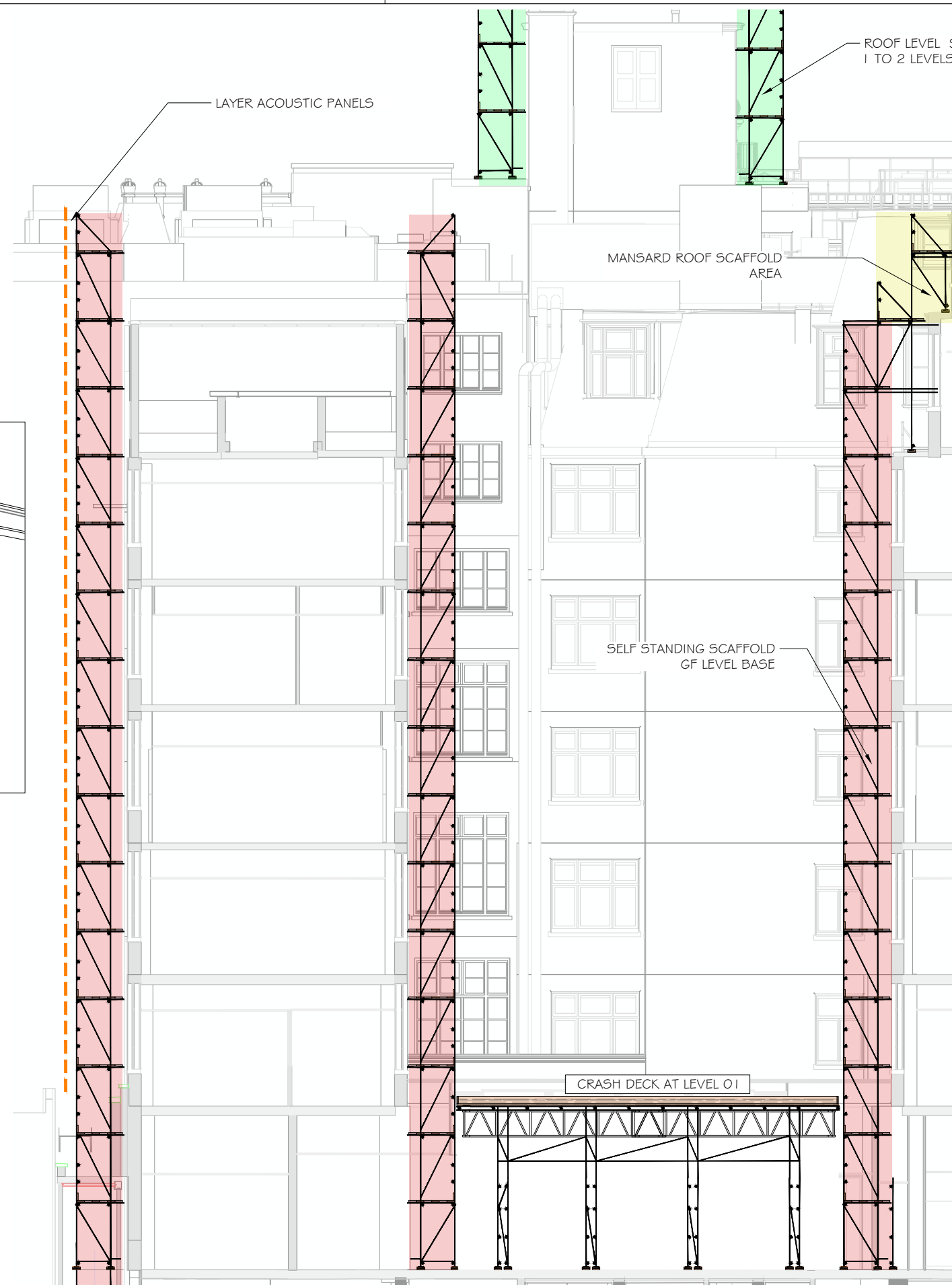

CROSS SECTION 2  
SOUTH FACADE 1:150

LEGEND:

- SELF STANDING SCAFFOLD FULL HEIGHT ( 6 LEVELS)
- MANSARD ROOF SCAFFOLD
- ROOF SCAFFOLD ( 1 TO 2 LEVELS)
- LAYER ACOUSTIC PANELS

NOTES:

1. SOUNDEX ACOUSTIC CURTAIN TO BE INSTALLED IN ENTIRE PERIMETER AT LIVE DEMOLITION LEVEL AS REQUIRED.

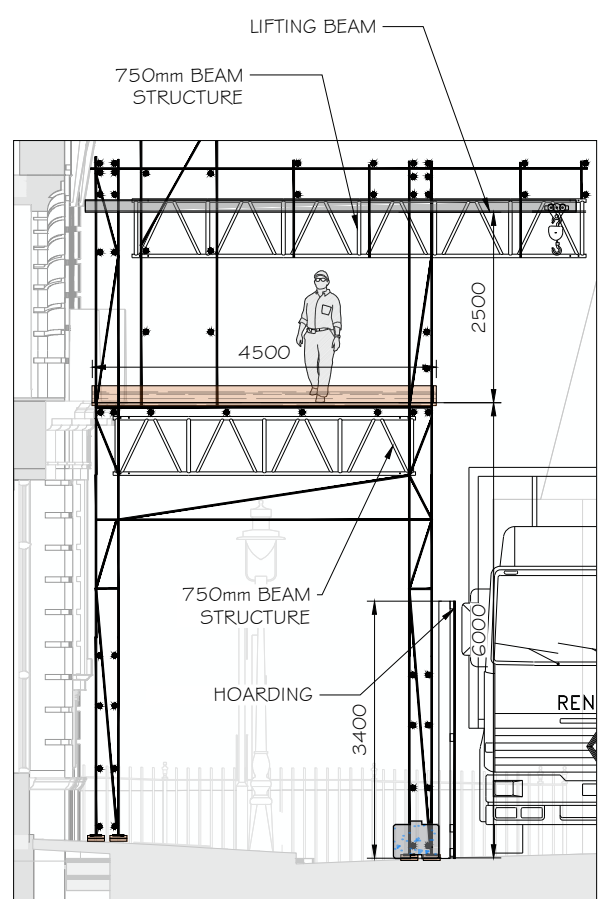

DETAIL A  
SCAFFOLD FAN SCALE 1:50

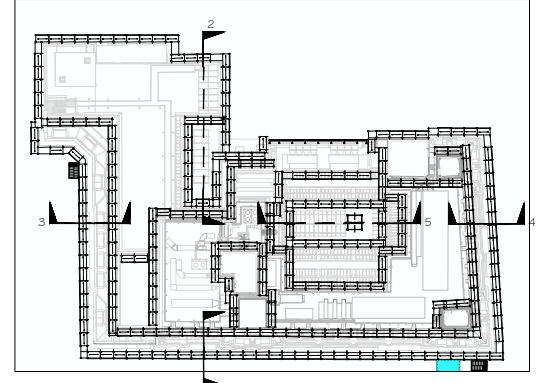

KEY PLAN

PROJECT TITLE	SKETCH TITLE
7 MILLBANK	SCAFFOLD CROSS SECTIONS 1 & 2

SKETCH No.
7MB-MCG-ZZ-ZZ-SK-X-0011

DRAWN	DATE
FF	03/12/2021
SCALE	REV.
NTS U.O.N.	P01

 <b>McGEE</b> A Specialist Engineering Contractor McGee Group (Holdings) Ltd Level 9 Alto Tower, 5 Hatfields London SE1 9PG Tel: 020 8999 1101 Fax: 020 8997 7690
---

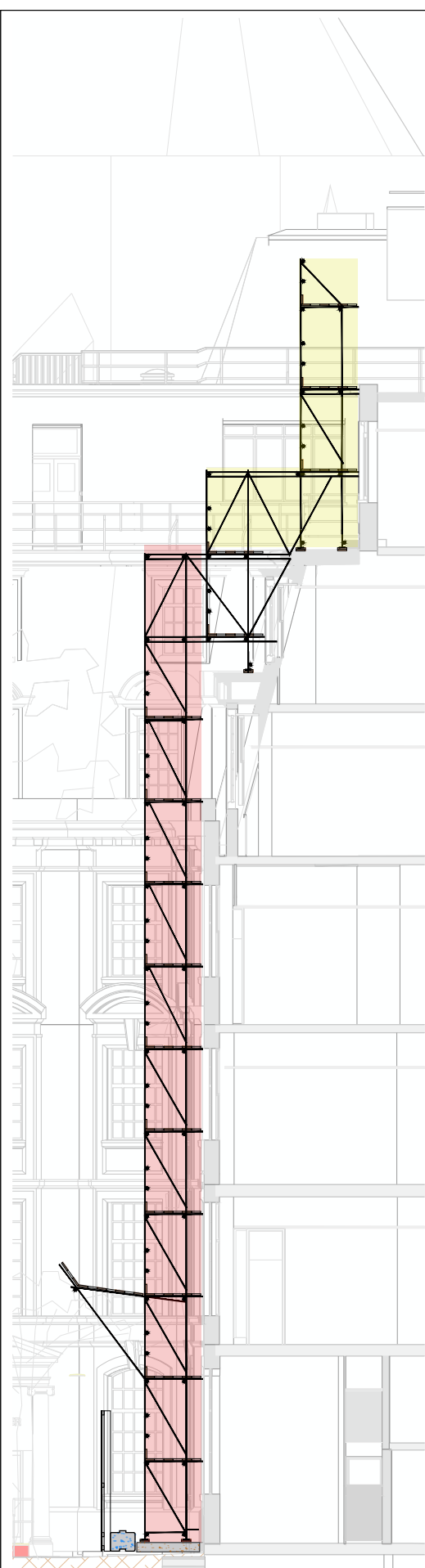

CROSS SECTION 3  
SOUTH FACADE 1:150

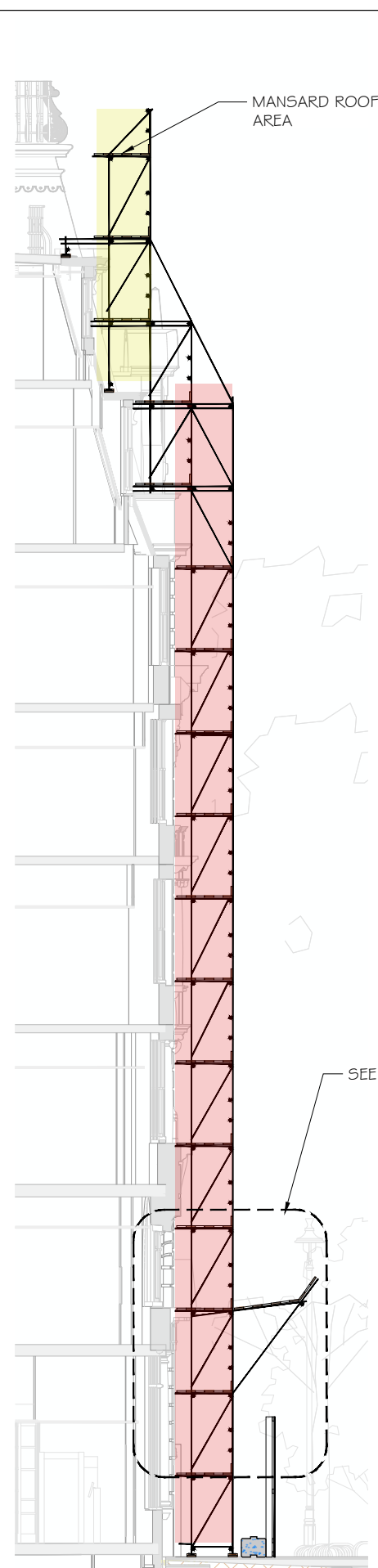

CROSS SECTION 4  
SOUTH FACADE 1:150

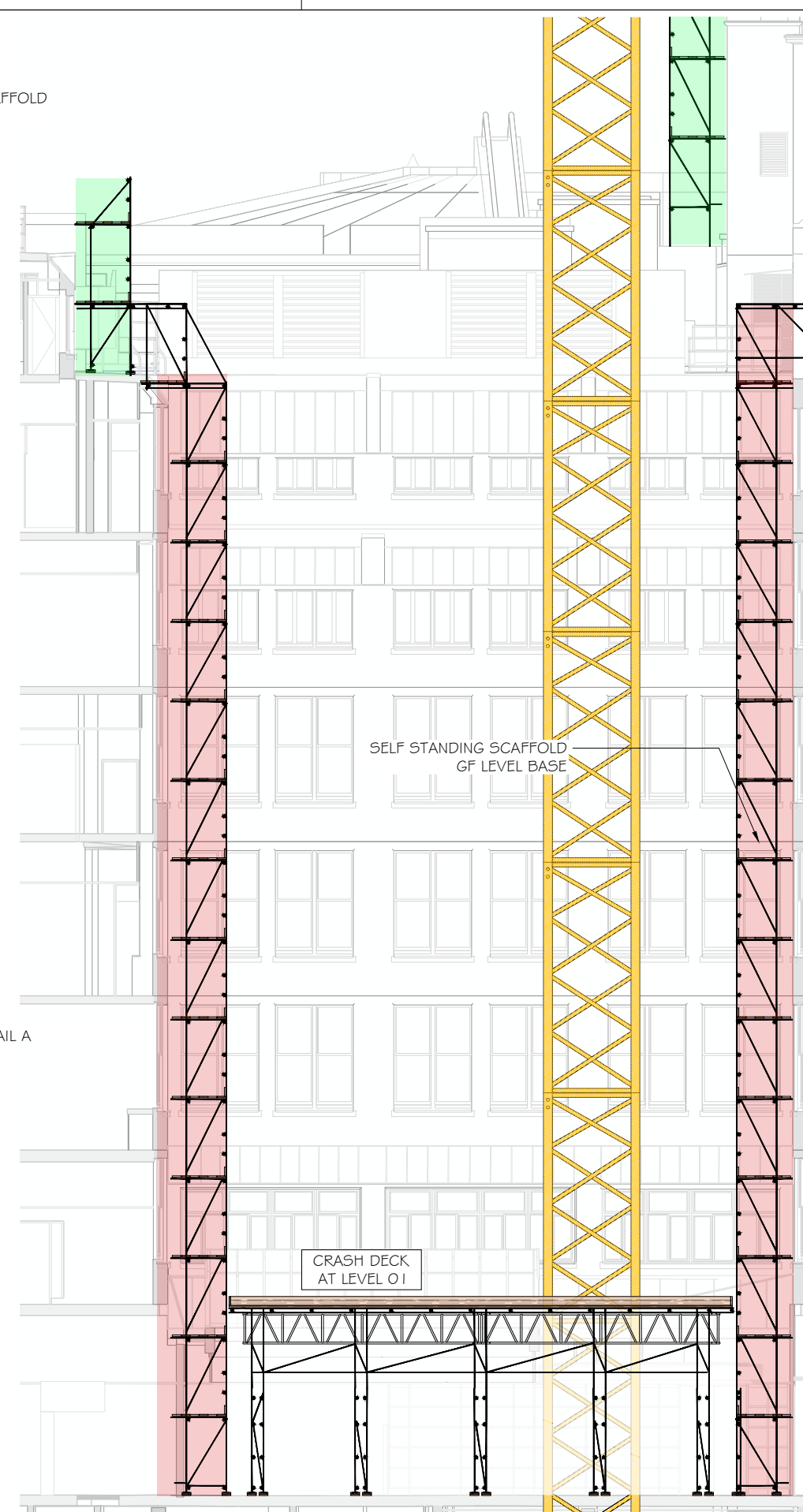

CROSS SECTION 5  
SOUTH FACADE 1:150

- LEVEL 08  
FFL +36331
- LEVEL 07  
FFL +33271
- LEVEL 06  
FFL +29299
- LEVEL 05  
FFL +25424
- LEVEL 04  
FFL +21747
- LEVEL 03  
FFL +17646
- LEVEL 02  
FFL +13764
- LEVEL 01  
FFL +9884
- LEVEL GF  
FFL +5.060

- LEGEND:**
- SELF STANDING SCAFFOLD FULL HEIGHT ( 6 LEVELS)
  - MANSARD ROOF SCAFFOLD
  - ROOF SCAFFOLD ( 1 TO 2 LEVELS)

**NOTES:**

1. SOUNDEX ACOUSTIC CURTAIN TO BE INSTALLED IN ENTIRE PERIMETER AT LIVE DEMOLITION LEVEL AS REQUIRED.

CLASS A FANBOARD RATED AT 0.75kN/m2. BOARDS SECURED USING SMALL DIAMETER ROPE.

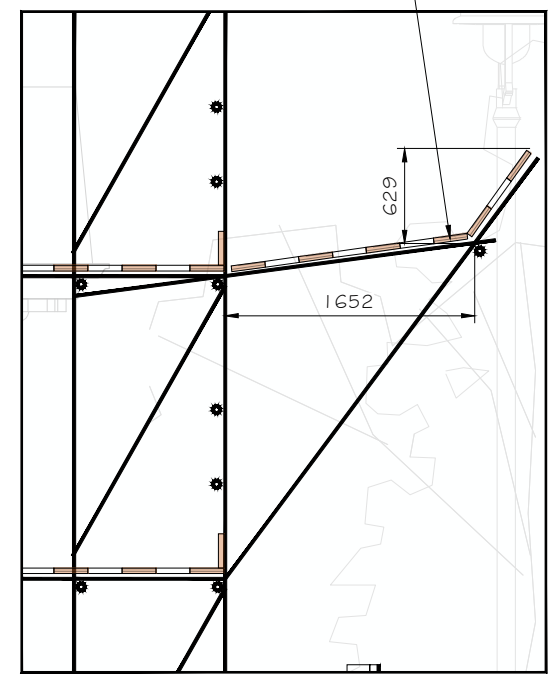

DETAIL A  
SCAFFOLD FAN SCALE 1:50

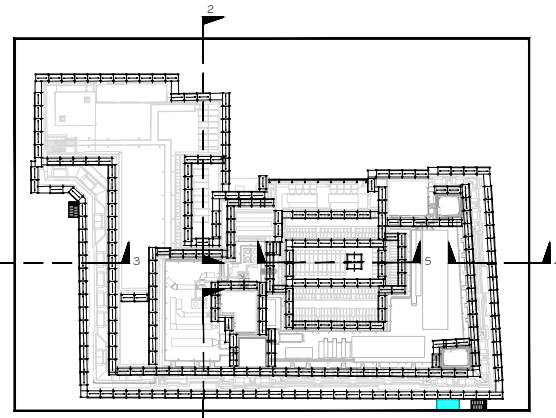

KEY PLAN

PROJECT TITLE	SKETCH TITLE
7 MILLBANK	SCAFFOLD CROSS SECTIONS 3, 4 & 5

SKETCH No.
7MB-MCG-ZZ-ZZ-SK-X-0012

DRAWN	DATE
FF	03/12/2021
SCALE	REV.
NTS U.O.N.	P01

 A Specialist Engineering Contractor McGee Group (Holdings) Ltd Level 9 Alto Tower, 5 Hatfields London SE1 9PG Tel: 020 8999 1101 Fax: 020 8997 7690
--

NOTES:

1. SOUNDEX ACOUSTIC CURTAIN TO BE INSTALLED IN ENTIRE PERIMETER AT LIVE DEMOLITION LEVEL AS REQUIRED.

LEGEND:

- SCAFFOLD FAN
- HOARDING
- GANTRY OPENINGS WITH CANTILEVER LIFTING BEAMS

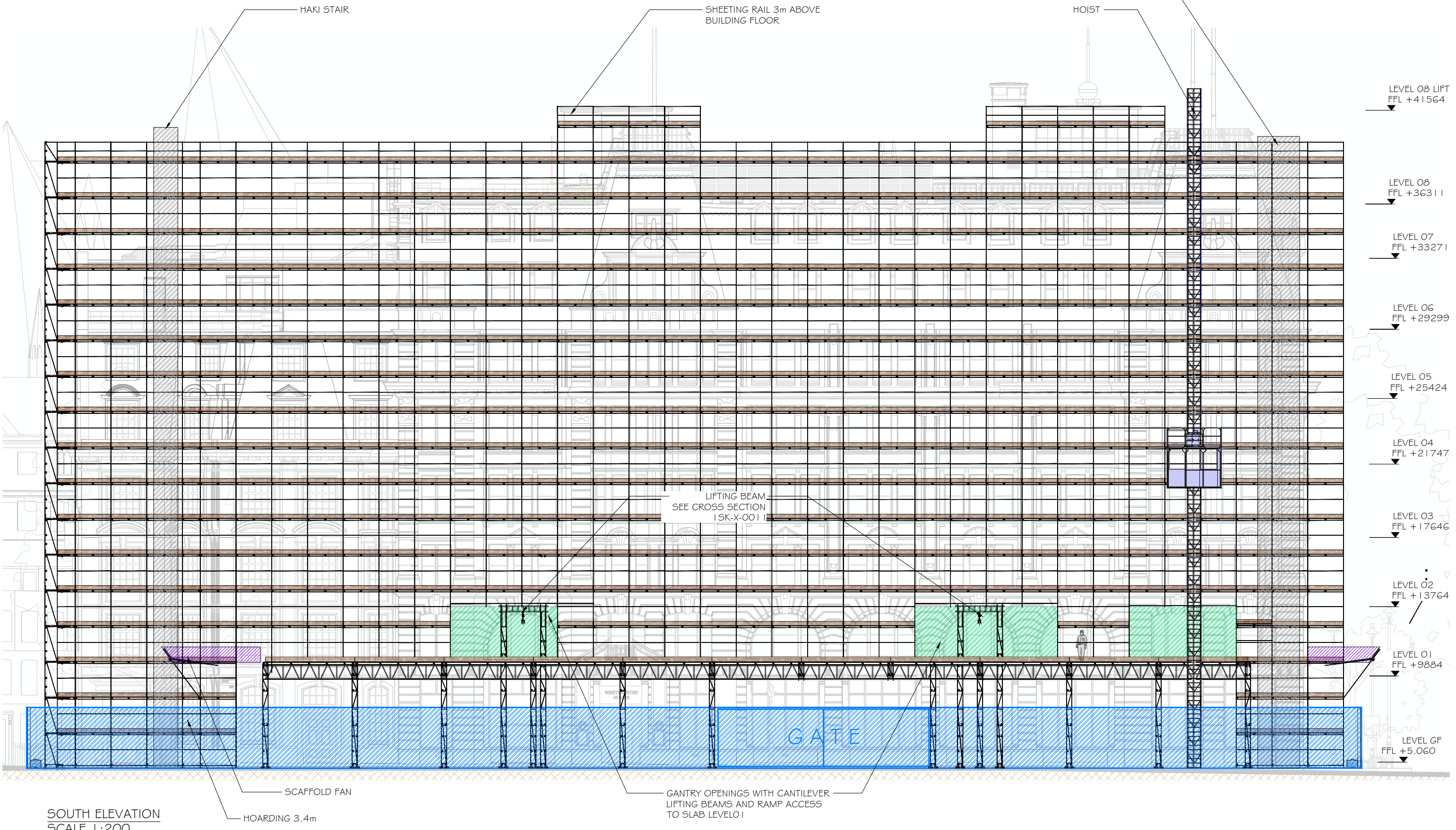

SOUTH ELEVATION  
SCALE 1:200

PROJECT TITLE	SKETCH TITLE
7 MILLBANK	SCAFFOLD SOUTH FACADE

SKETCH No.
7MB-MCG-ZZ-ZZ-SK-X-0013

DRAWN	DATE
FF	03/12/2021
SCALE	REV.
NTS U.O.N.	P01

<p><b>McGEE</b> A Specialist Engineering Contractor McGee Group (Holdings) Ltd Level 9 Alto Tower, 5 Hatfields London SE1 9PG Tel: 020 8999 1101 Fax: 020 8997 7690</p>
---



NOTES:

1. SOUNDEX ACOUSTIC CURTAIN TO BE INSTALLED IN ENTIRE PERIMETER AT LIVE DEMOLITION LEVEL AS REQUIRED.

LEGEND:

- 750mm BEAM AT 1m C/C
- LAYER ACOUSTIC PANELS
- SOUNDEX ACOUSTIC CURTAIN

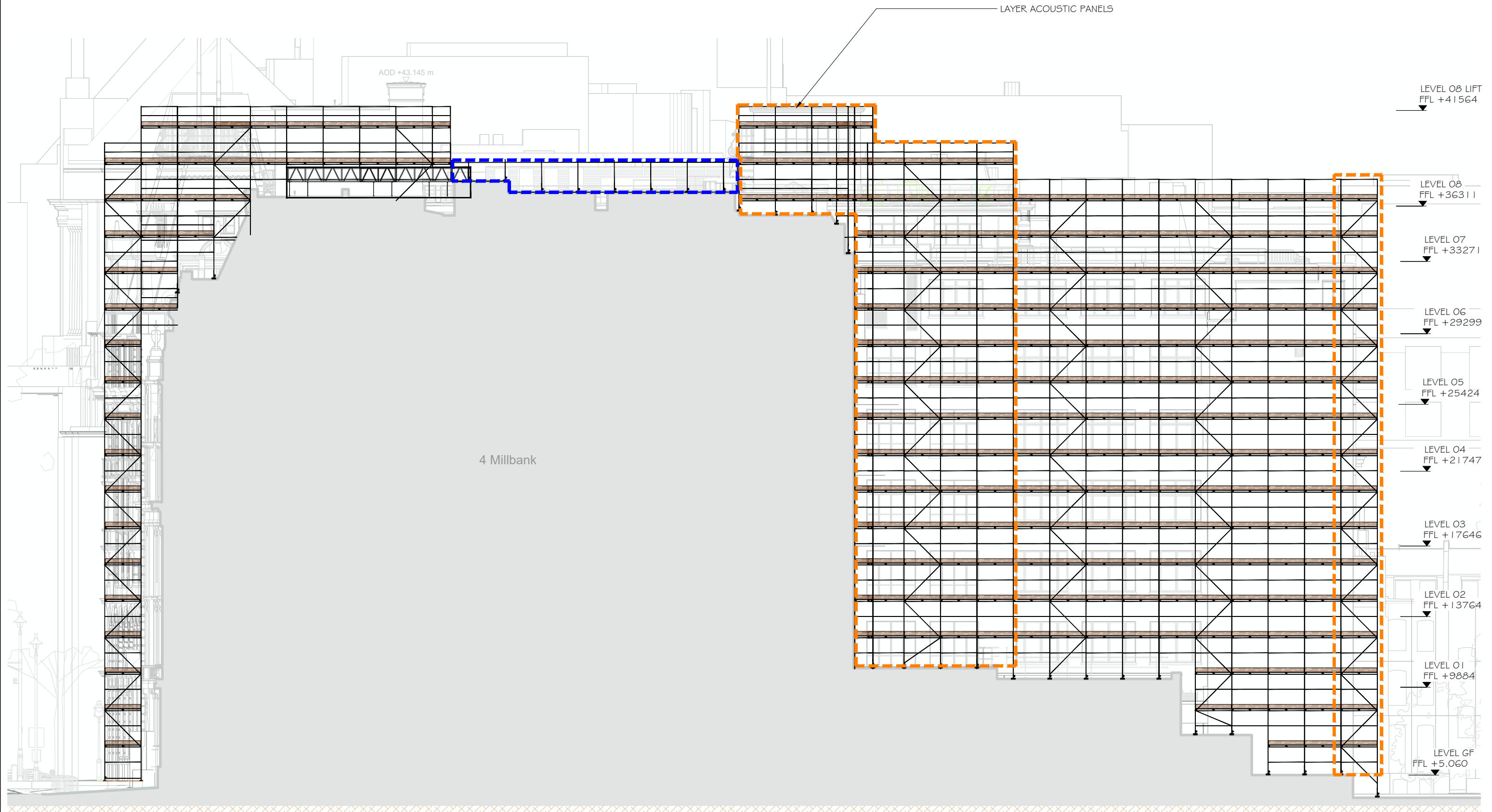





NORTH ELEVATION  
SCALE 1:200

<p>PROJECT TITLE <b>7 MILLBANK</b></p>	<p>SKETCH TITLE <b>SCAFFOLD NORTH FACADE</b></p>	<p>SKETCH No. <b>7MB-MCG-ZZ-ZZ-SK-X-0014</b></p>	<p>DRAWN FF</p> <p>SCALE NTS U.O.N.</p>	<p>DATE 03/12/2021</p> <p>REV. P01</p>	 <p><b>McGEE</b> A Specialist Engineering Contractor McGee Group (Holdings) Ltd Level 9 Alto Tower, 5 Hatfields London SE1 9PG Tel: 020 8599 1101 Fax: 020 8997 7690</p>
--	--	--	---	--	---

NOTES:

1. SOUNDEX ACOUSTIC CURTAIN TO BE INSTALLED IN ENTIRE PERIMETER AT LIVE DEMOLITION LEVEL AS REQUIRED.

LEGEND:

-  SCAFFOLD FAN
-  750mm BEAM AT 1m C/C
-  LAYER ACOUSTIC PANELS
-  HOARDING

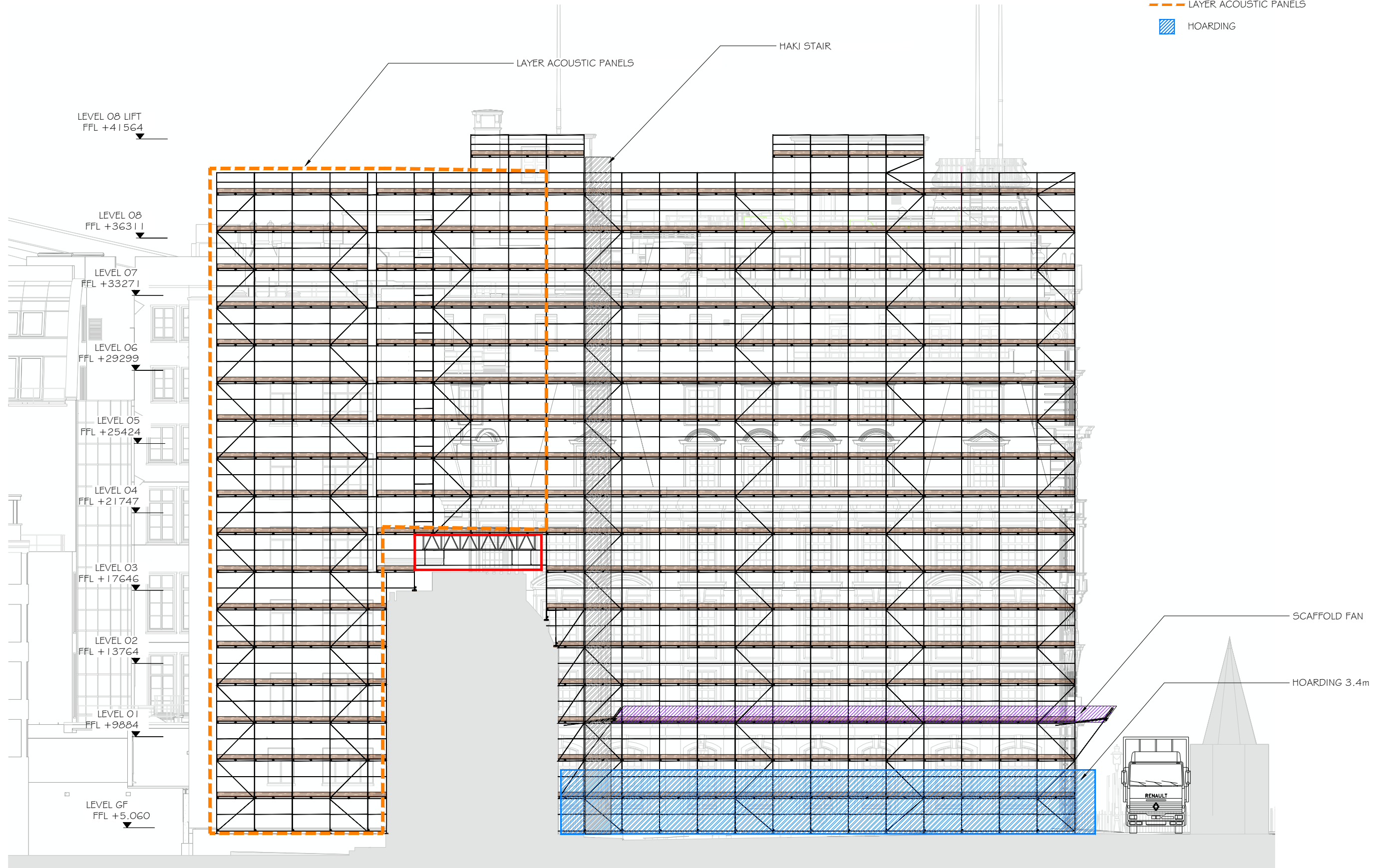



EAST ELEVATION  
SCALE 1:200

<p>PROJECT TITLE <b>7 MILLBANK</b></p>	<p>SKETCH TITLE <b>SCAFFOLD EAST FACADE</b></p>	<p>SKETCH No. <b>7MB-MCG-ZZ-ZZ-SK-X-0015</b></p>	<p>DRAWN <b>FF</b></p> <p>SCALE <b>NTS U.O.N.</b></p>	<p>DATE <b>03/12/2021</b></p> <p>REV. <b>P01</b></p>	 <p><b>McGEE</b> A Specialist Engineering Contractor McGee Group (Holdings) Ltd Level 9 Alto Tower, 5 Hatfields London SE1 9PG Tel: 020 8999 1101 Fax: 020 8997 7690</p>
--	---	--	---	--	---

NOTES:

1. SOUNDEX ACOUSTIC CURTAIN TO BE INSTALLED IN ENTIRE PERIMETER AT LIVE DEMOLITION LEVEL AS REQUIRED.

LEGEND:

-  SCAFFOLD FAN
-  750mm BEAM AT 1m C/C
-  HOARDING

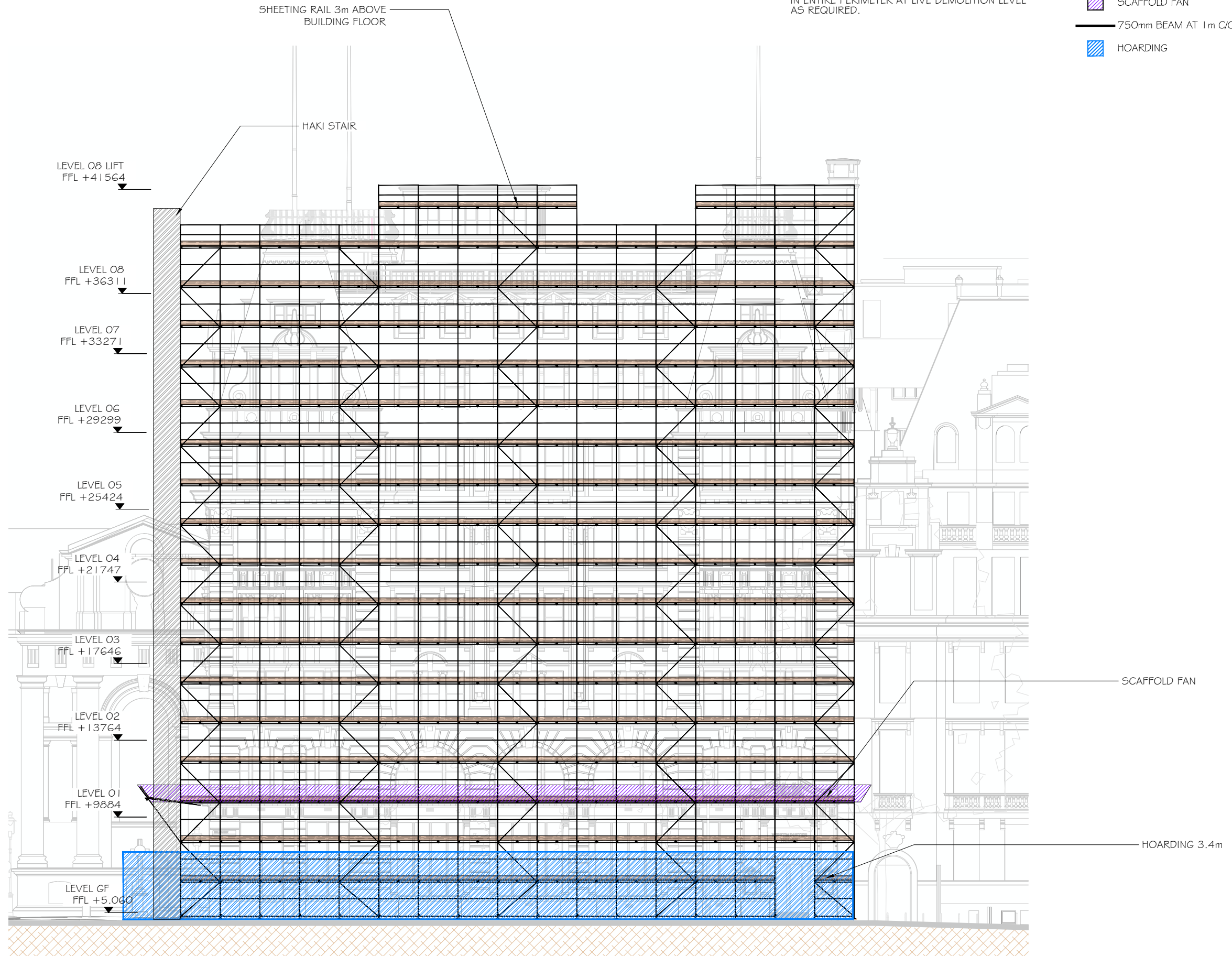

WEST ELEVATION  
SCALE 1:200

PROJECT TITLE	SKETCH TITLE
7 MILLBANK	SCAFFOLD WEST FACADE

SKETCH No.
7MB-MCG-ZZ-ZZ-SK-X-0016

DRAWN	DATE
FF	03/12/2021
SCALE	REV.
NTS U.O.N.	P01

 <p><b>McGEE</b> A Specialist Engineering Contractor</p> <p>McGee Group (Holdings) Ltd Level 9 Alto Tower, 5 Hatfields London SE1 9PG Tel: 020 8599 1101 Fax: 020 8997 7690</p>	
--	--

LEGEND:

- TEMPORARY BACKPROPPING
- FINAL CUT LINE

NOTES:

1. SEE ENCLOSED SKETCHES FOR DETAIL CONSTRUCTION SEQUENCE AT EACH SECTION



PLAN VIEW  
BASEMENT I SCALE 1:400

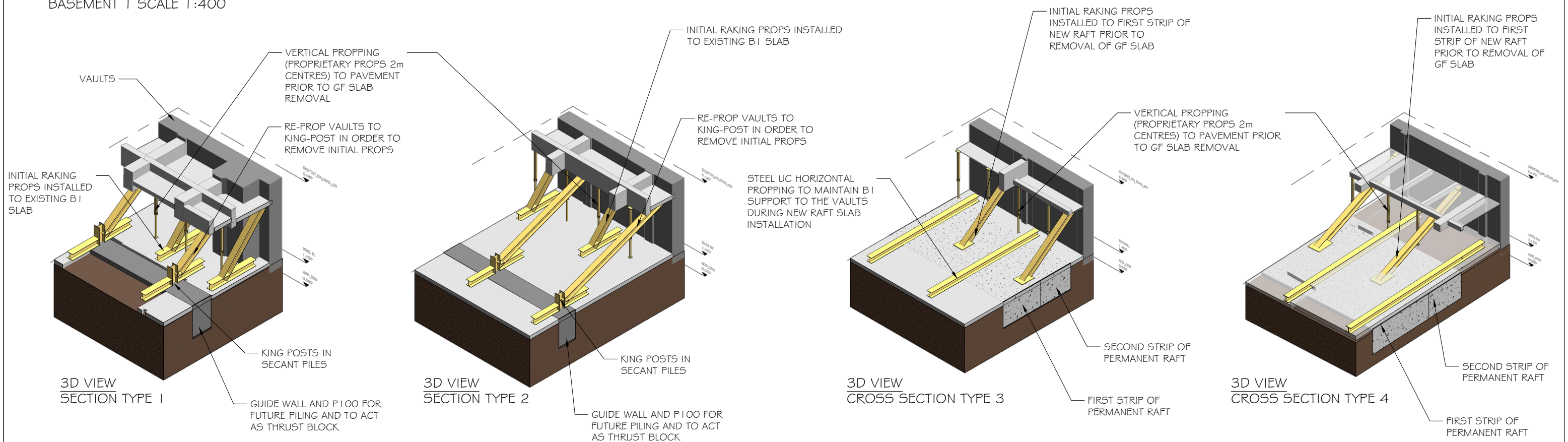

<p>PROJECT TITLE</p> <p><b>7 MILLBANK</b></p>	<p>SKETCH TITLE</p> <p><b>VAULTS TEMPORARY WORKS (INTEGRATED)</b></p>	<p>SKETCH No.</p> <p><b>7MB-MCG-ZZ-B1-SK-X-0022</b></p>	<p>DRAWN</p> <p><b>FF</b></p>	<p>DATE</p> <p><b>03/12/2021</b></p>	<p><b>McGEE</b> A Specialist Engineering Contractor McGee Group (Holdings) Ltd Level 9 Alto Tower, 5 Hatfields London SE1 9PG Tel: 020 8998 1101 Fax: 020 8997 7690</p>
			<p>SCALE</p> <p><b>NTS</b></p>	<p>REV.</p> <p><b>P01</b></p>	

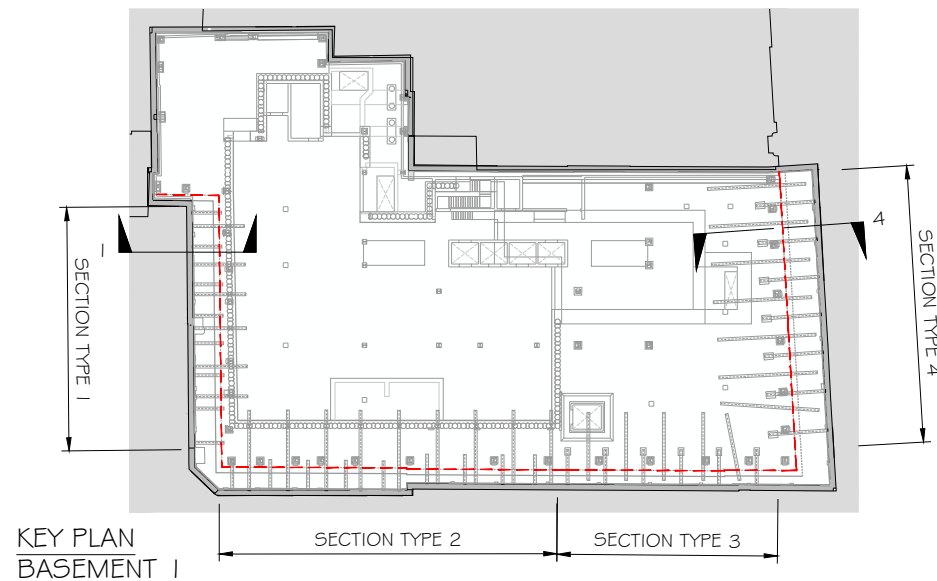

**NOTES:**  
 1. SEE ENCLOSED SKETCHES FOR DETAIL CONSTRUCTION SEQUENCE AT EACH SECTION

**LEGEND:**  
 TEMPORARY BACKPROPPING  
 FINAL CUT LINE

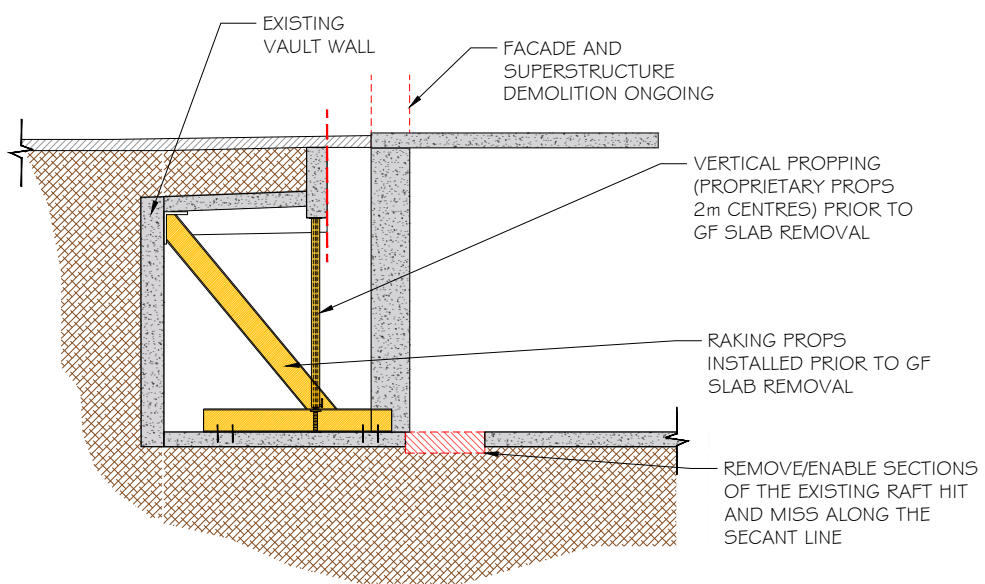

TYPICAL SECTION 1/2 STAGE A  
SCALE 1:100

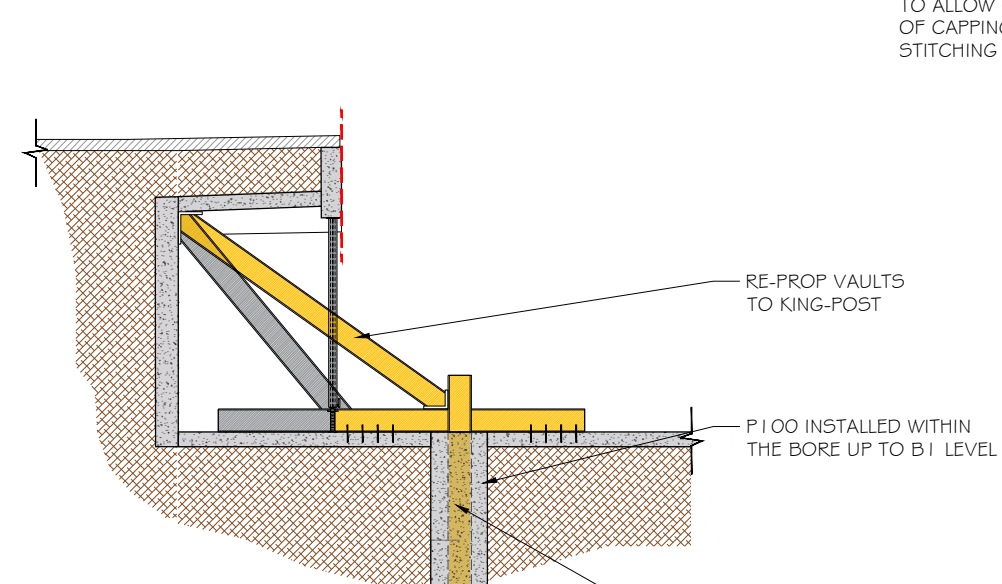

TYPICAL SECTION 1/2 STAGE B  
SCALE 1:100

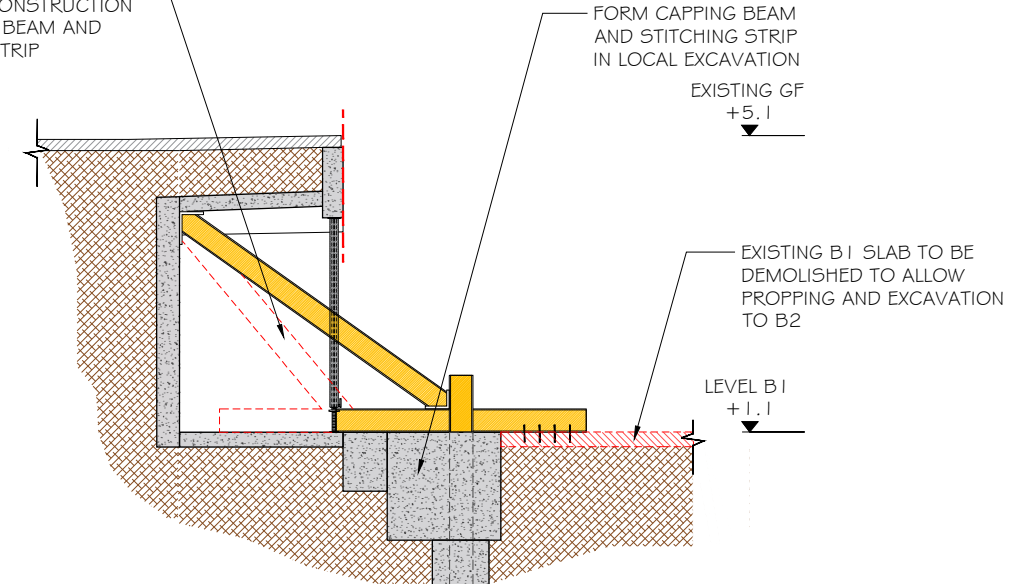

TYPICAL SECTION 1/2 STAGE C  
SCALE 1:100

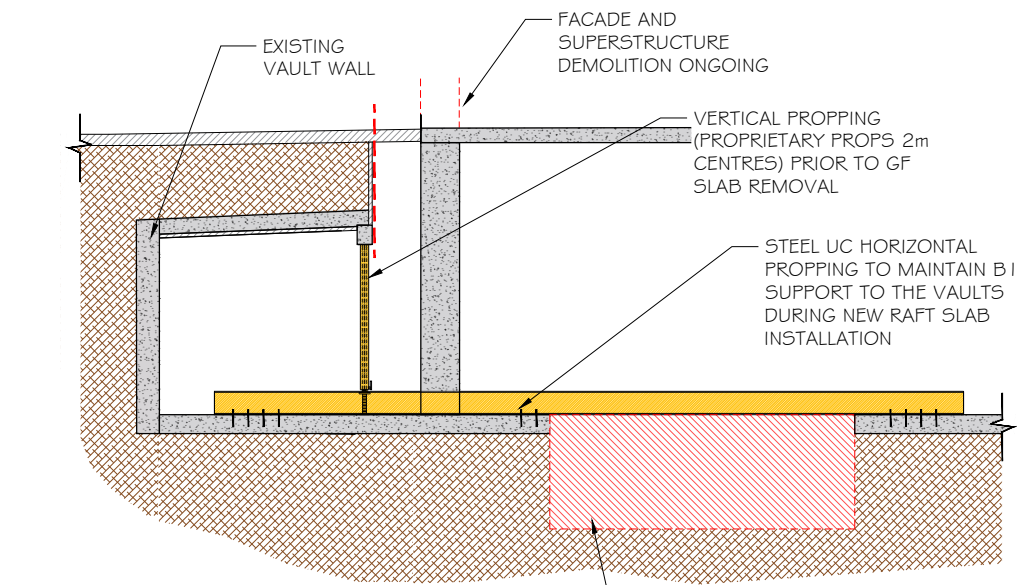

TYPICAL SECTION 3/4 STAGE A  
SCALE 1:100

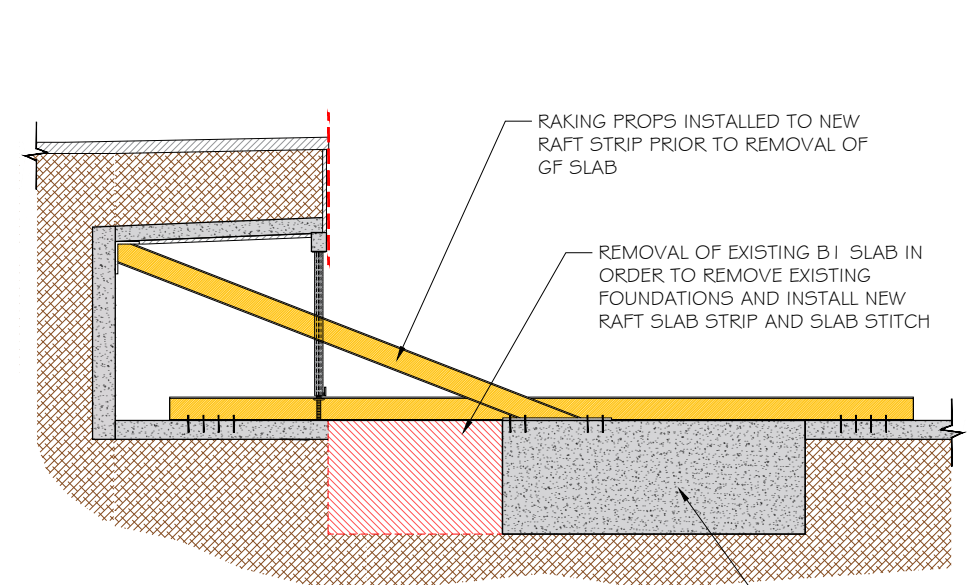

TYPICAL SECTION 3/4 STAGE B  
SCALE 1:100

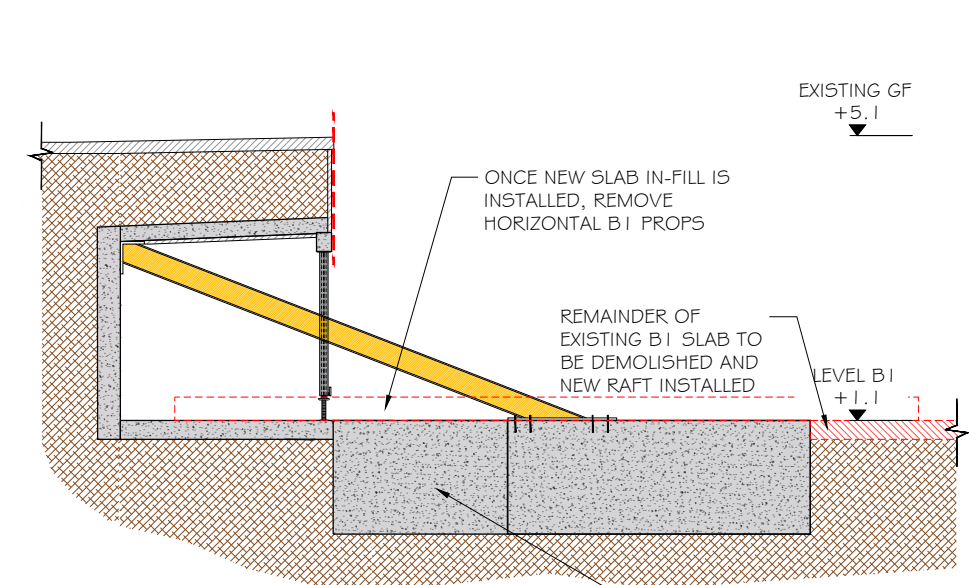

TYPICAL SECTION 3/4 STAGE C  
SCALE 1:100

<p>PROJECT TITLE <b>7 MILLBANK</b></p>	<p>SKETCH TITLE <b>VAULTS TEMPORARY WORKS - SECTIONS (INTEGRATED)</b></p>	<p>SKETCH No. <b>7MB-MCG-ZZ-B1-SK-X-0023</b></p>	<p>DRAWN FF</p> <p>SCALE NTS</p>	<p>DATE 07/01/2022</p> <p>REV. P01</p>	<p><b>McGEE</b>          A Specialist Engineering Contractor          McGee Group (Holdings) Ltd          Level 9 Alto Tower, 5 Hatfields          London SE1 9PG          Tel: 020 8998 1101 Fax: 020 8997 7690</p>
--	---	--	--	--	--

LEGEND:

- EXISTING RC BASEMENT WALL
- TEMPORARY RAKERS AND WALER



KEY PLAN BASEMENT 01

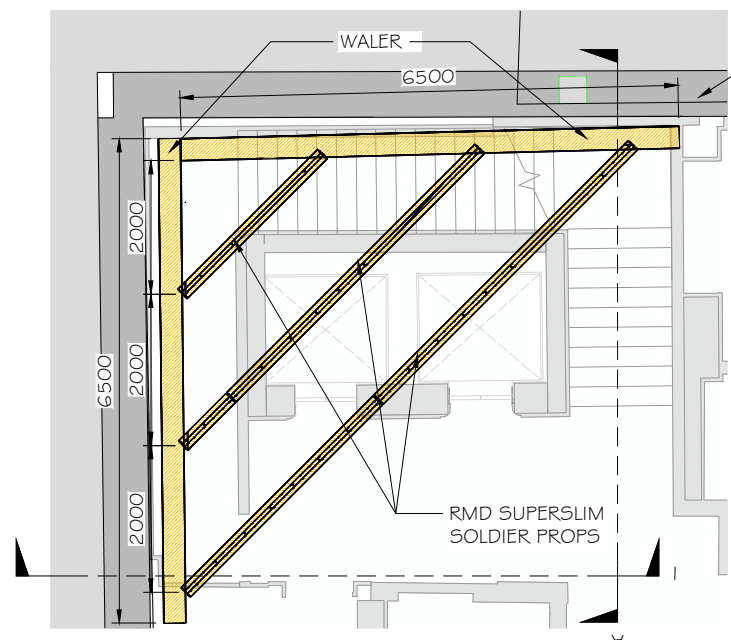

PLAN VIEW BASEMENT 01 SCALE 1:100

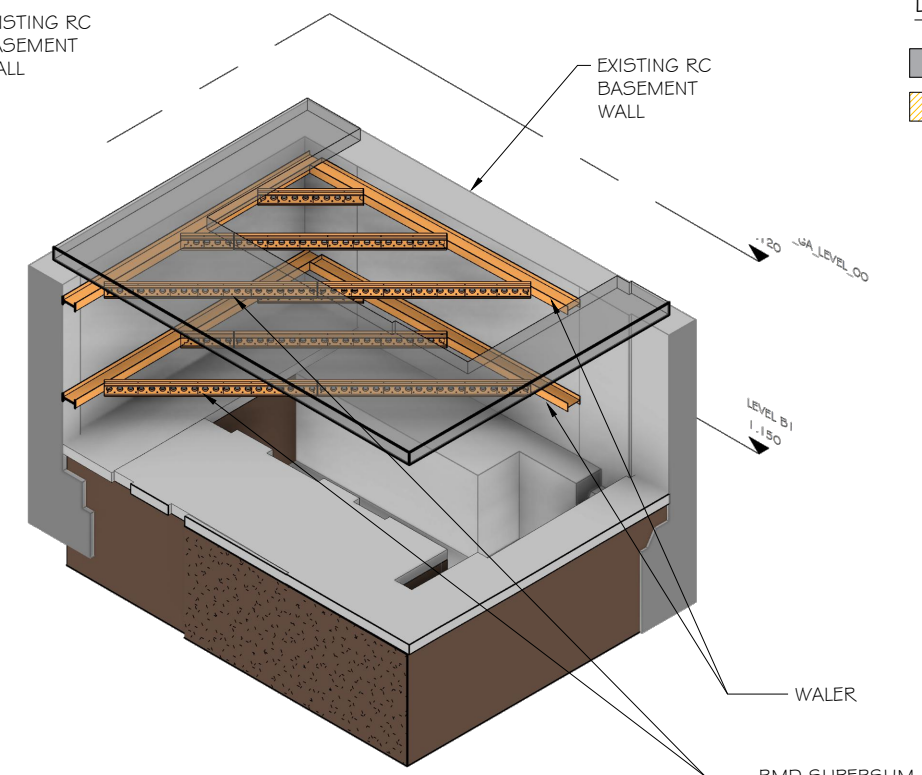

3D VIEW BASEMENT 01 TEMPORARY WORKS

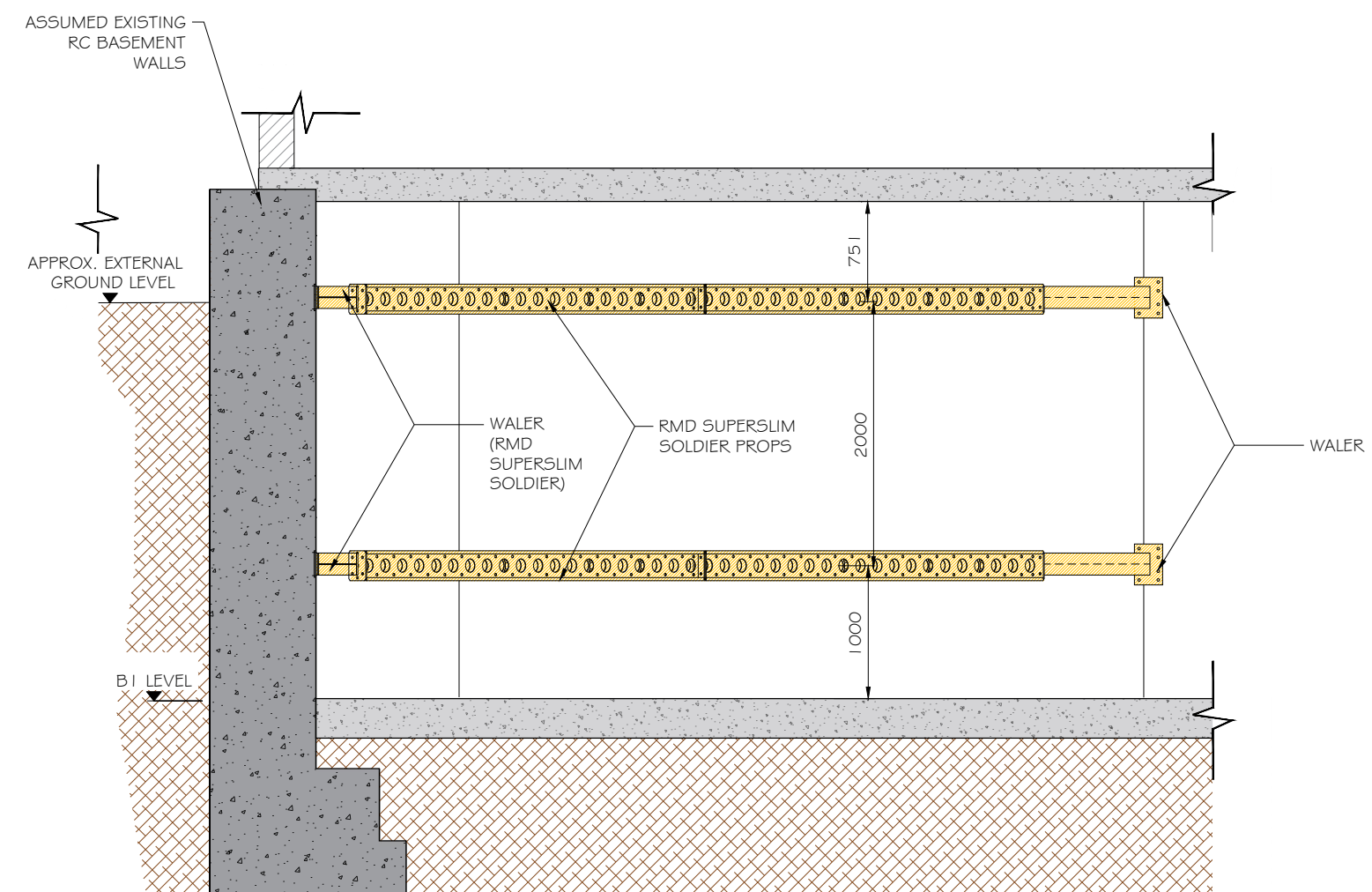

CROSS SECTION 1 BASEMENT 01 SCALE 1:50

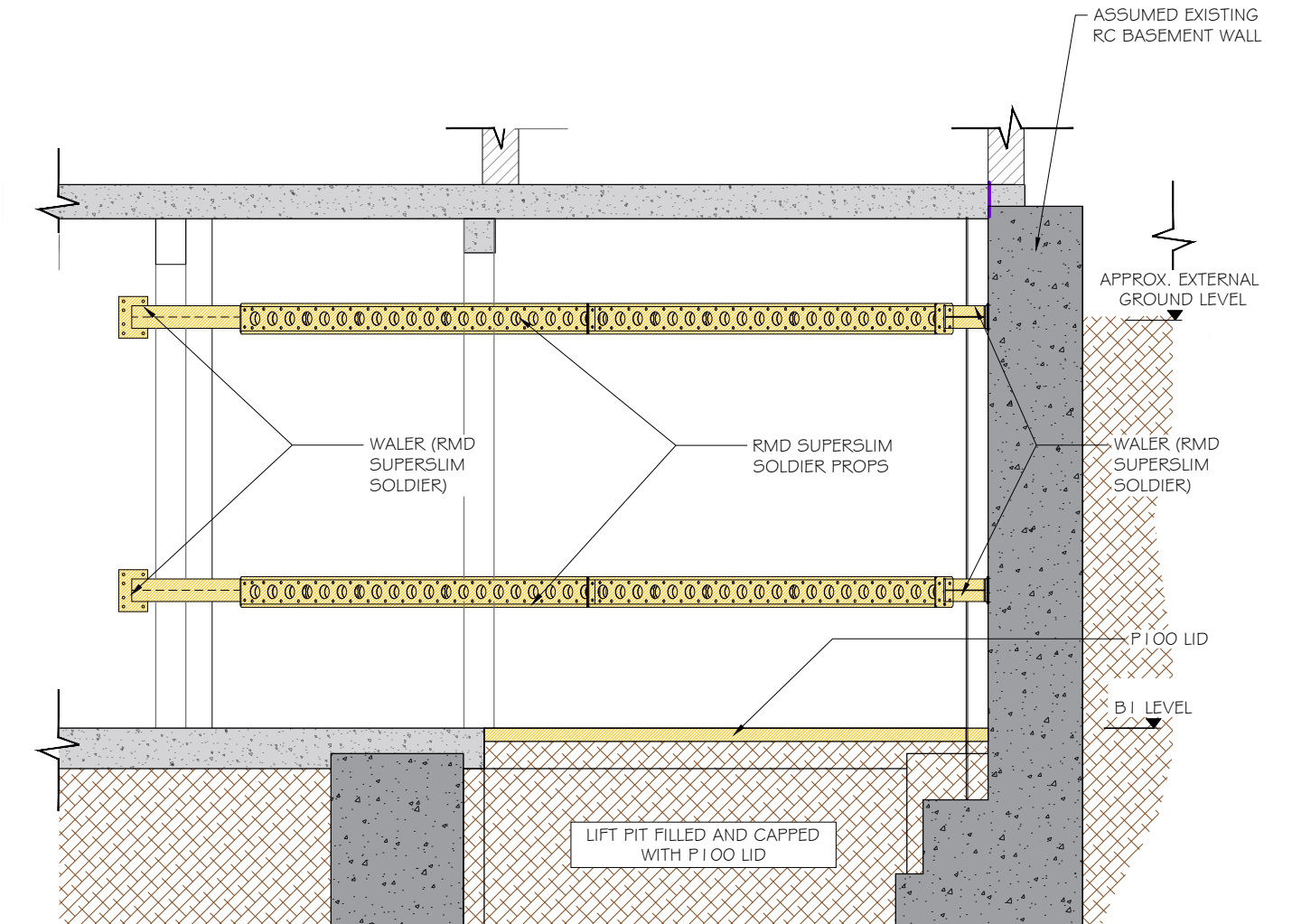

CROSS SECTION 2 BASEMENT 01 SCALE 1:50

<p>PROJECT TITLE <b>7 MILLBANK</b></p>	<p>SKETCH TITLE <b>NORTH WEST CORE BASEMENT 1 BRACE PROPS</b></p>	<p>SKETCH No. <b>7MB-MCG-ZZ-B1-SK-X-0030</b></p>	<p>DRAWN FF</p> <p>SCALE NTS</p>	<p>DATE 07/01/2022</p> <p>REV. P01</p>	 <p><b>McGEE</b> A Specialist Engineering Contractor McGee Group (Holdings) Ltd Level 9 Alto Tower, 5 Hatfields London SE1 9PG Tel: 020 8998 1101 Fax: 020 8997 7690</p>
--	---	--	--	--	---

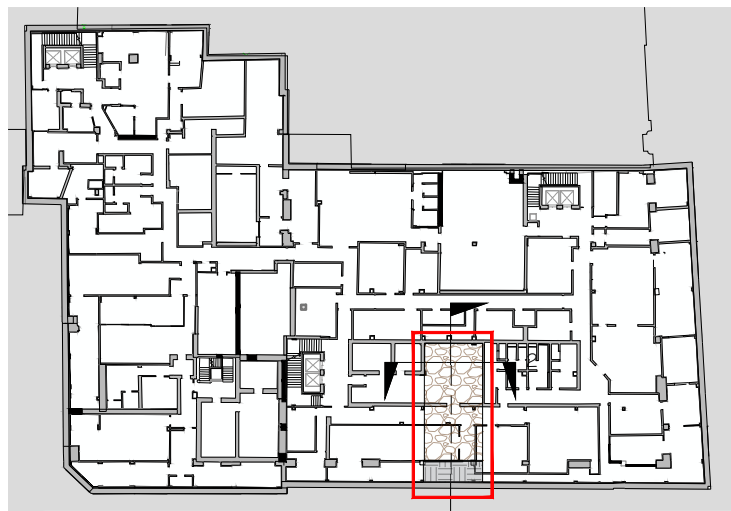

KEY PLAN  
BASEMENT I





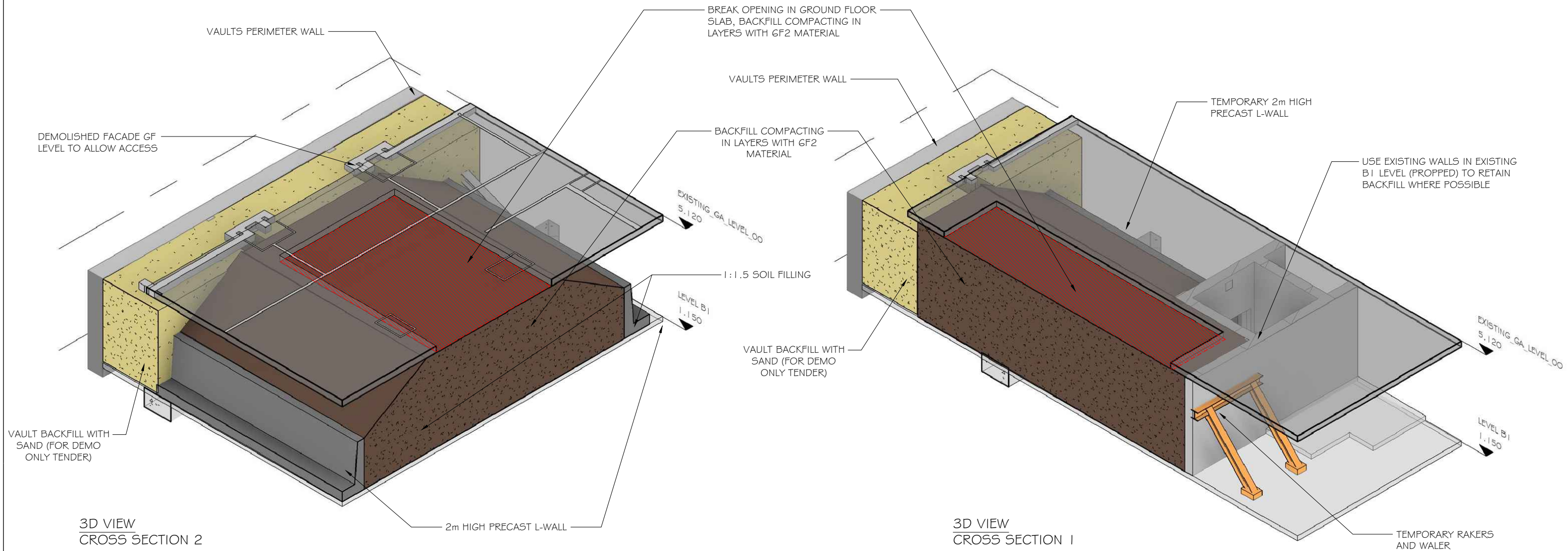

LEGEND:

- TEMPORARY RAKERS AND WALERS
- DEMOLISHED
- VAULT BACKFILL WITH SAND
- B1 BACKFILL WITH GF2 MATERIAL COMPACTED BY LAYERS



<p>PROJECT TITLE</p> <p><b>7 MILLBANK</b></p>	<p>SKETCH TITLE</p> <p><b>BACKFILL FOR GF LOGISTICS</b></p>	<p>SKETCH No.</p> <p><b>7MB-MCG-ZZ-B1-SK-X-0040</b></p>	<p>DRAWN</p> <p><b>FF</b></p>	<p>DATE</p> <p><b>07/01/2022</b></p>	<p><b>McGEE</b> A Specialist Engineering Contractor</p> <p><small>McGee Group (Holdings) Ltd Level 9 Alto Tower, 5 Hatfields London SE1 9PG Tel: 020 8998 1101 Fax: 020 8997 7690</small></p>
			<p>SCALE</p> <p><b>NTS</b></p>	<p>REV.</p> <p><b>P01</b></p>	

LEGEND:

-  VAULTS
-  TEMPORARY RAKERS AND WALERS
-  VAULT BACKFILL WITH SAND
-  B1 BACKFILL WITH GF2 MATERIAL
-  DEMOLISHED
-  EXISTING WALLS IN B1 RETAINED

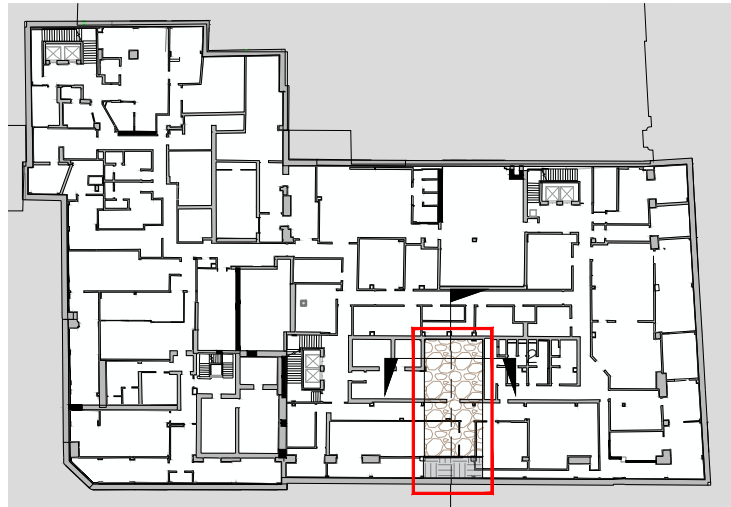

KEY PLAN  
BASEMENT I

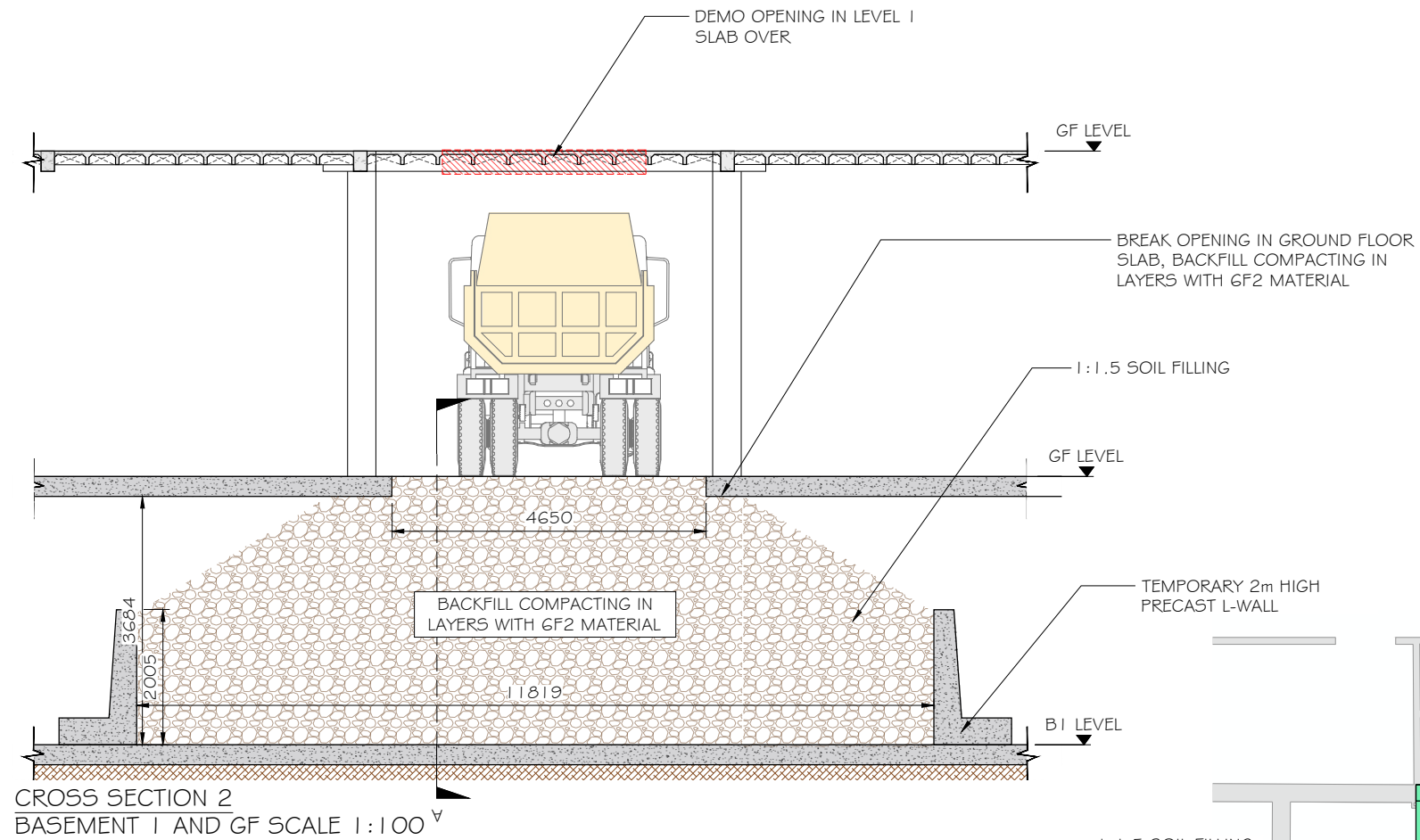

CROSS SECTION 2  
BASEMENT I AND GF SCALE 1:100

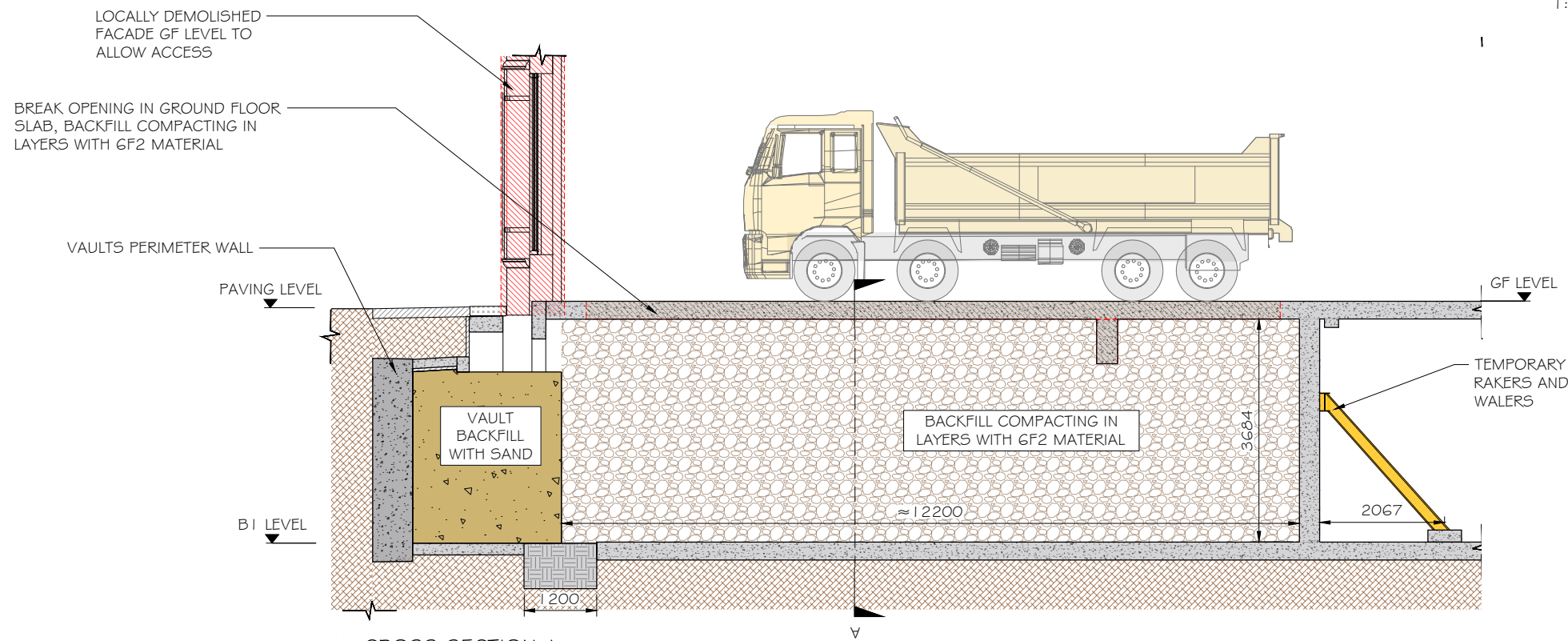

CROSS SECTION 1  
BASEMENT I AND GF SCALE 1:100

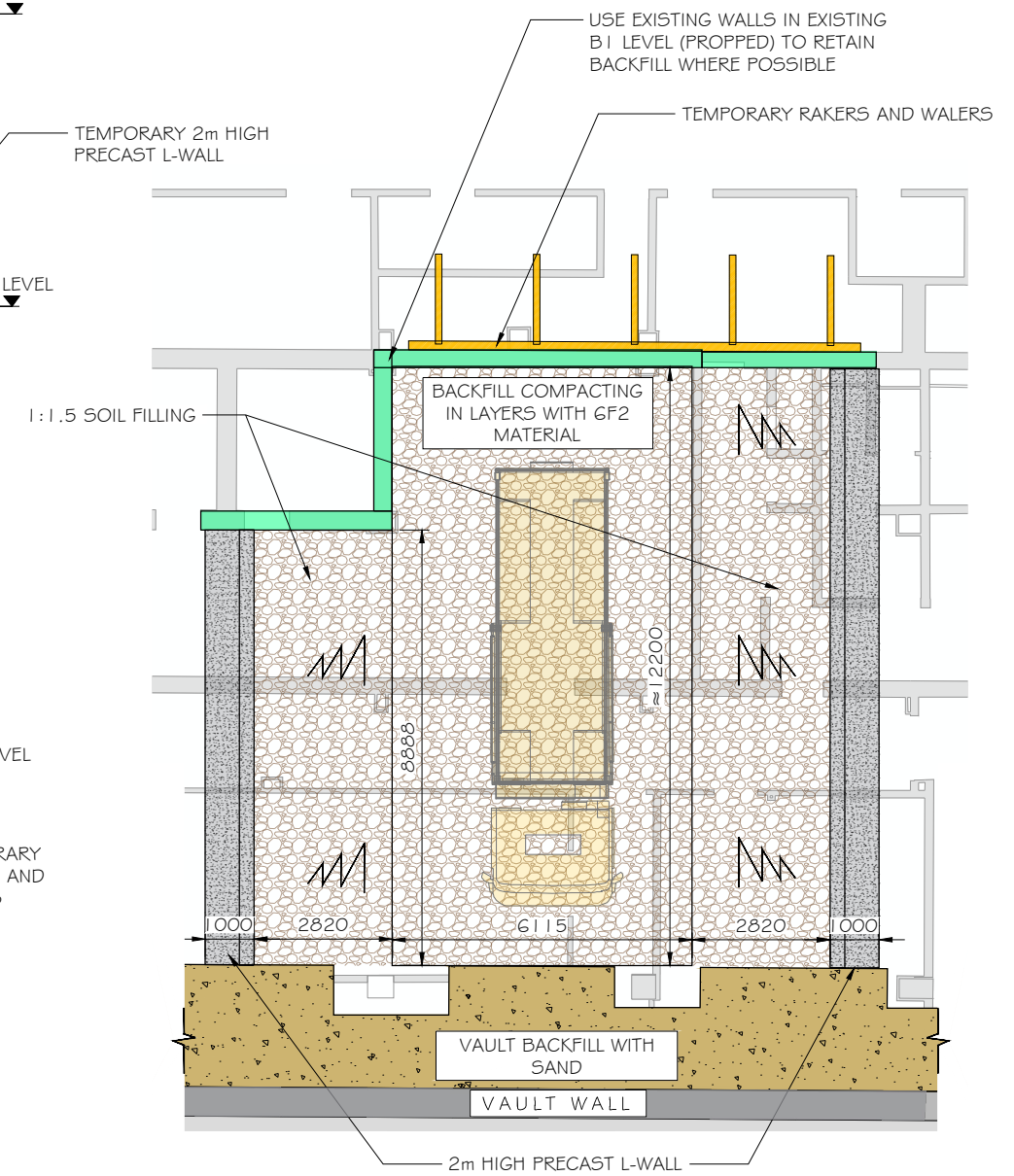

PLAN VIEW  
BASEMENT 01 SCALE 1:150

PROJECT TITLE	SKETCH TITLE
7 MILLBANK	BACKFILL FOR GF LOGISTICS SECTIONS

SKETCH No.
7MB-MCG-ZZ-B1-SK-X-0041

DRAWN	DATE
FF	03/12/2021
SCALE	REV.
NTS	P01

DRAWN	DATE
FF	03/12/2021
SCALE	REV.
NTS	P01

**McGEE**  
A Specialist Engineering Contractor  
McGee Group (Holdings) Ltd  
Level 9 Alto Tower, 5 Hatfields  
London SE1 9PG  
Tel: 020 8998 1101 Fax: 020 8997 7690



### PROP SCHEDULE

PROP REF	SECTION
P1	610 x 16 CHS
P2	610 x 20 CHS
P3	813 x 19 CHS
P4	UC 305 x 305 x 137

**LEGEND:**

- TEMPORARY PROPPING
- CAPPING BEAM

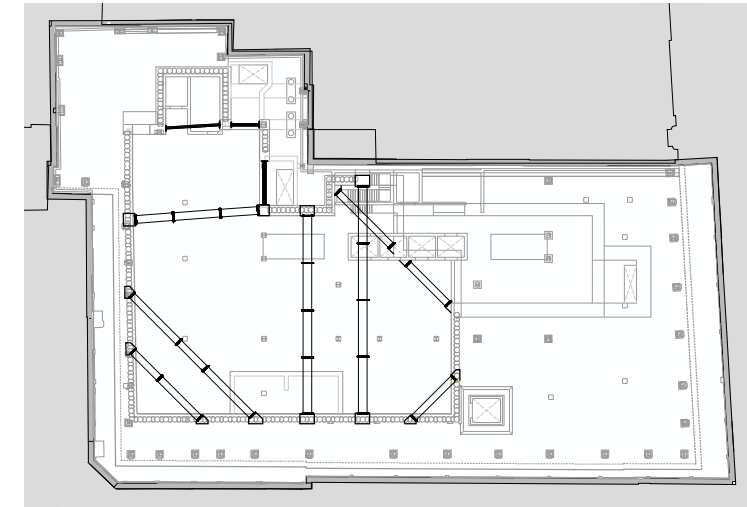

KEY PLAN  
BASEMENT 2

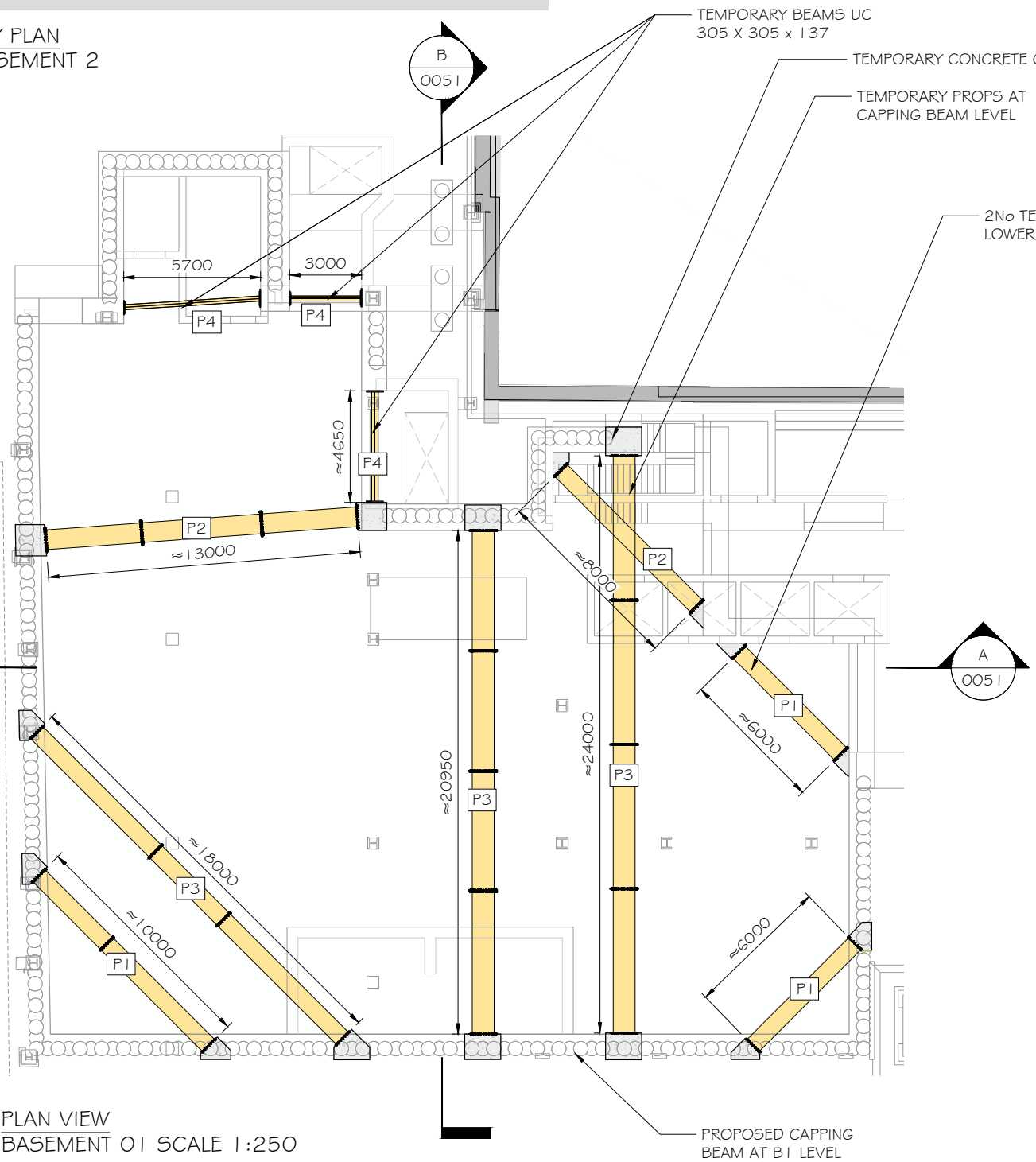

PLAN VIEW  
BASEMENT 01 SCALE 1:250

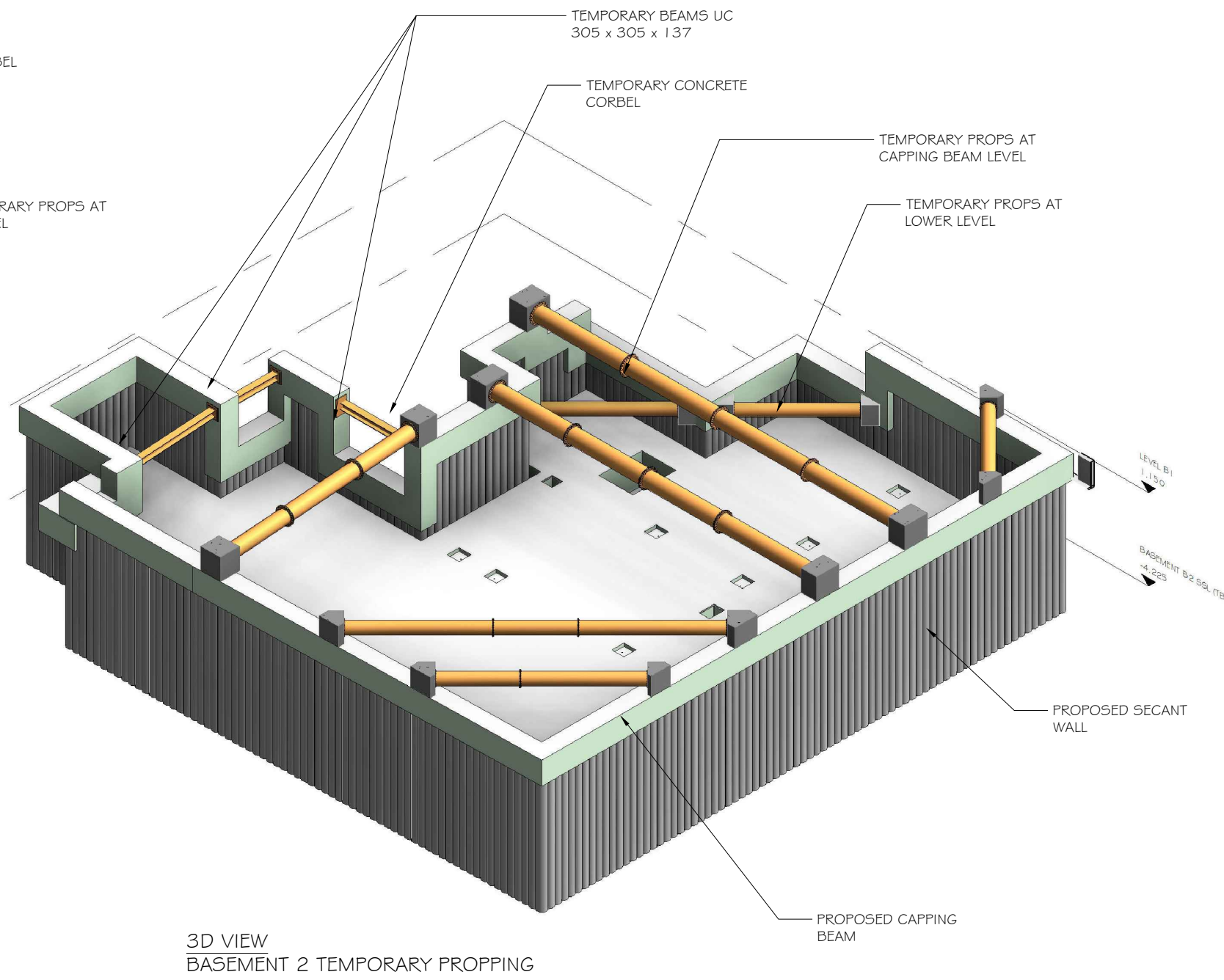

3D VIEW  
BASEMENT 2 TEMPORARY PROPPING

<p>PROJECT TITLE</p> <p><b>7 MILLBANK</b></p>	<p>SKETCH TITLE</p> <p><b>BASEMENT 2 PROPPING LAYOUT (INTEGRATED ONLY)</b></p>	<p>SKETCH No.</p> <p><b>7MB-MCG-ZZ-B1-SK-X-0050</b></p>	<p>DRAWN</p> <p><b>FF</b></p>	<p>DATE</p> <p><b>07/01/2022</b></p>	<p><b>McGEE</b> A Specialist Engineering Contractor McGee Group (Holdings) Ltd Level 9 Alto Tower, 5 Hatfields London SE1 9PG Tel: 020 8998 1101 Fax: 020 8997 7690</p>
			<p>SCALE</p> <p><b>NTS</b></p>	<p>REV.</p> <p><b>P01</b></p>	

LEGEND:

TEMPORARY PROPPING

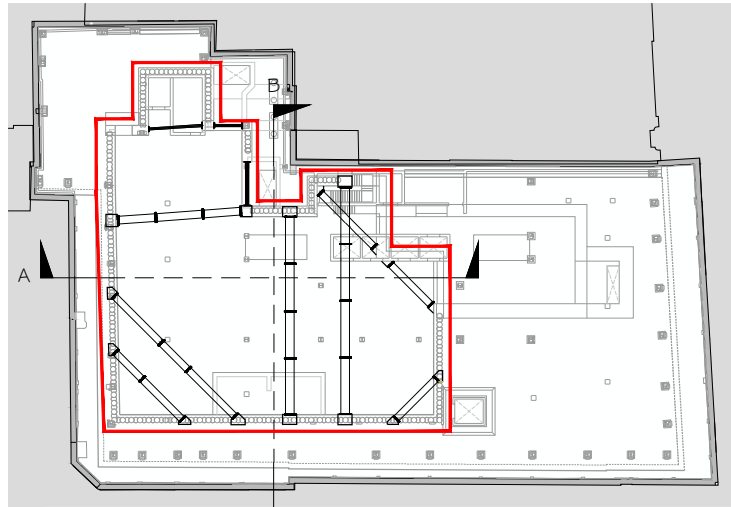

KEY PLAN  
BASEMENT 2

TEMPORARY BEAMS UC 305 x 305 x 137

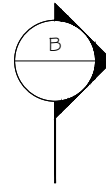

TEMPORARY PROPS ON CONCRETE CORBEL AT CAPPING BEAM LEVEL

PROPOSED B1 LEVEL  
SSL +1.150

PROPOSED B2 LEVEL  
SSL -4.225

AOD\_000  
0.00

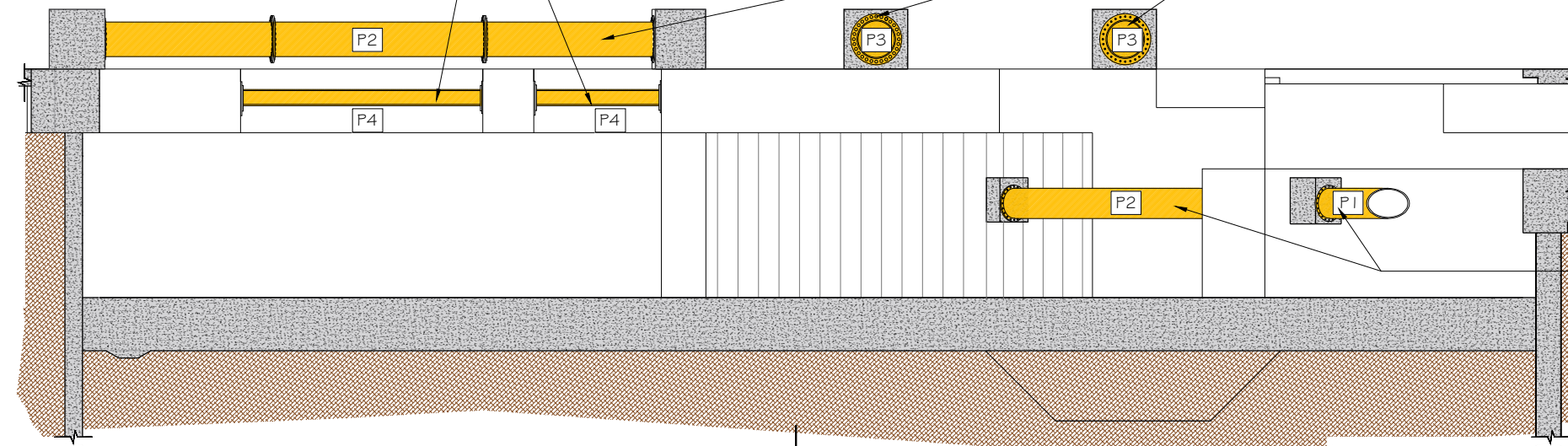

SECTION A  
PROPOSED B2 1:150

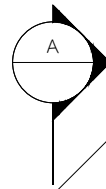

TEMPORARY PROPS AT LOWER LEVEL

TEMPORARY PROPS ON CONCRETE CORBEL AT CAPPING BEAM LEVEL

PROPOSED B1 LEVEL  
SSL +1.150

PROPOSED B2 LEVEL  
SSL -4.225

AOD\_000  
0.00

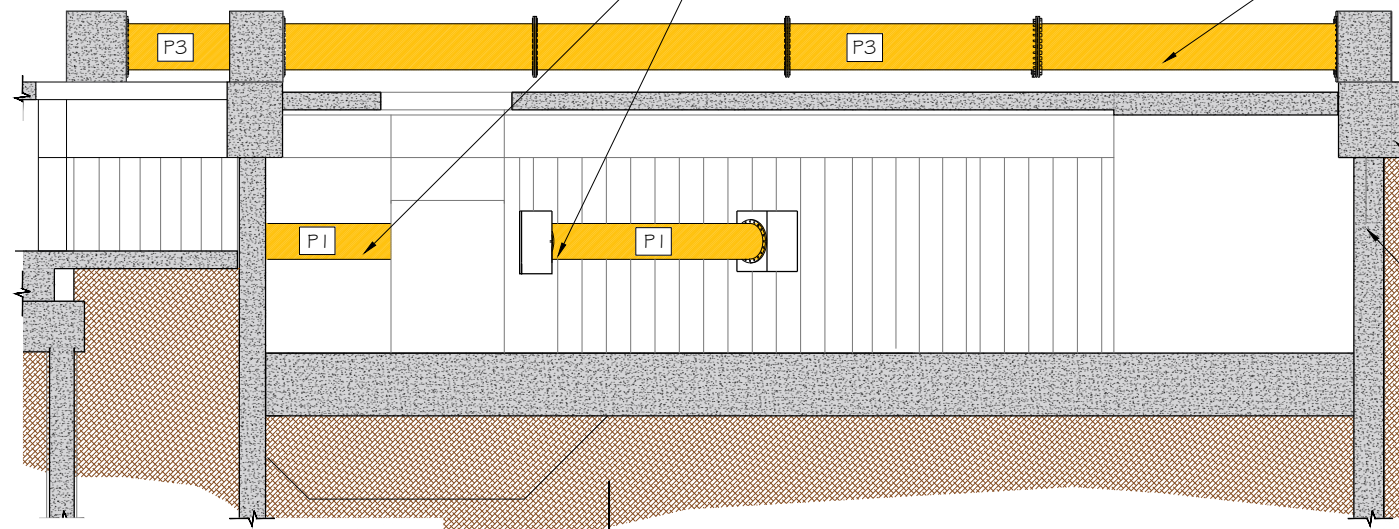

SECTION B  
PROPOSED B2 1:150

PROPOSED CAPPING BEAM AT B1 LEVEL

PROPOSED SECANT WALL

PROJECT TITLE	7 MILLBANK
---------------	------------

SKETCH TITLE	BASEMENT 2 PROPPING LAYOUT (INT ONLY) SECTIONS
--------------	--

SKETCH No.	7MB-MCG-ZZ-B1-SK-X-0051
------------	-------------------------

DRAWN	FF
SCALE	NTS

DATE	03/12/2021
REV.	P01

**McGEE**  
A Specialist Engineering Contractor  
McGee Group (Holdings) Ltd  
Level 9 Alto Tower, 5 Hatfields  
London SE1 9PG  
Tel: 020 8998 1101 Fax: 020 8997 7690

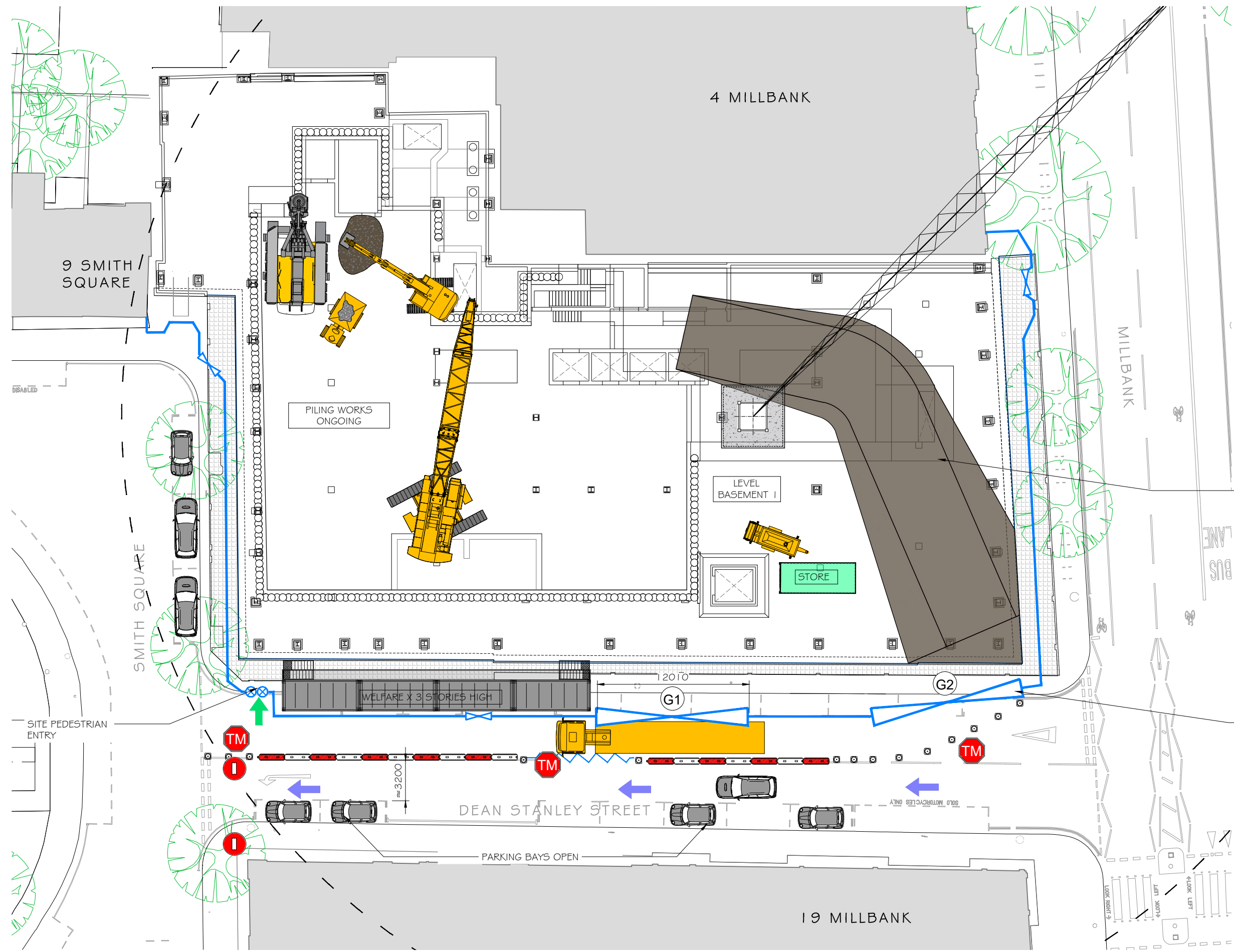

- LEGEND:**
- SITE HOARDING
  - ACCESS GATE
  - TURNSTILE
  - SITE PEDESTRIAN ACCESS
  - ONE WAY TRAFFIC SYSTEM
  - TRAFFIC MARSHAL
  - TRAFFIC SIGNS
  - GATE NUMBER
  - WELFARE
  - VEHICLE CRASH BARRIER
  - TOWER CRANE BASE
- ACTIVITIES:**
- PILING ACCESS RAMP
  - PILING

PLAN VIEW  
LEVEL GF / BASEMENT I

<p>PROJECT TITLE <b>7 MILLBANK</b></p>	<p>SKETCH TITLE <b>LOGISTICS PLAN - PILING PHASE 1</b></p>	<p>SKETCH No. <b>7MB-MCG-ZZ-ZZ-SK-X-0070</b></p>	<p>DRAWN FF</p> <p>SCALE NTS U.O.N.</p>	<p>DATE 03/12/2021</p> <p>REV. P01</p>	<p><b>McGEE</b> A Specialist Engineering Contractor McGee Group (Holdings) Ltd Level 9 Alto Tower, 5 Hatfields London SE1 9PG Tel: 020 8998 1101 Fax: 020 8997 7690</p>
--	--	--	---	--	---

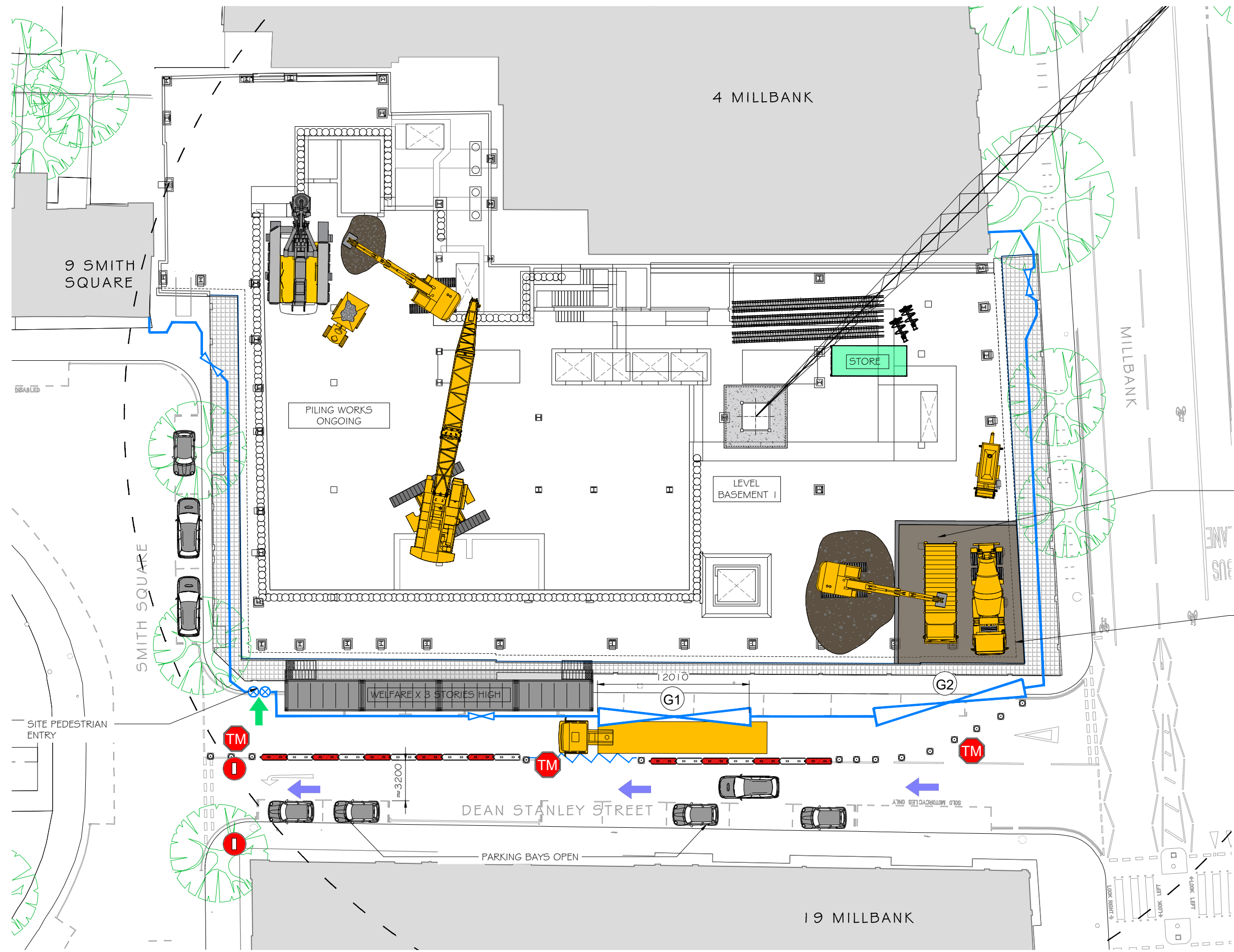

- LEGEND:**
- SITE HOARDING
  - X ACCESS GATE
  - ⊗ TURNSTILE
  - SITE PEDESTRIAN ACCESS
  - ONE WAY TRAFFIC SYSTEM
  - TM TRAFFIC MARSHAL
  - ⊘ TRAFFIC SIGNS
  - G# GATE NUMBER
  - WELFARE
  - VEHICLE CRASH BARRIER
  - TOWER CRANE BASE
- ACTIVITIES:**
- PILING
  - LEVEL ACCESS LOGISTICS PLATFORM

PLAN VIEW  
LEVEL 01 SCALE NTS

PROJECT TITLE	7 MILLBANK
---------------	------------

SKETCH TITLE	LOGISTICS PLAN - PILING PHASE 2
--------------	---------------------------------

SKETCH No.	7MB-MCG-ZZ-ZZ-SK-X-0071
------------	-------------------------

DRAWN	FF	DATE	03/12/2021
SCALE	NTS U.O.N.	REV.	P01

**McGEE**  
A Specialist Engineering Contractor  
McGee Group (Holdings) Ltd  
Level 9 Alto Tower, 5 Hatfields  
London SE1 9PG  
Tel: 020 8998 1101 Fax: 020 8997 7690

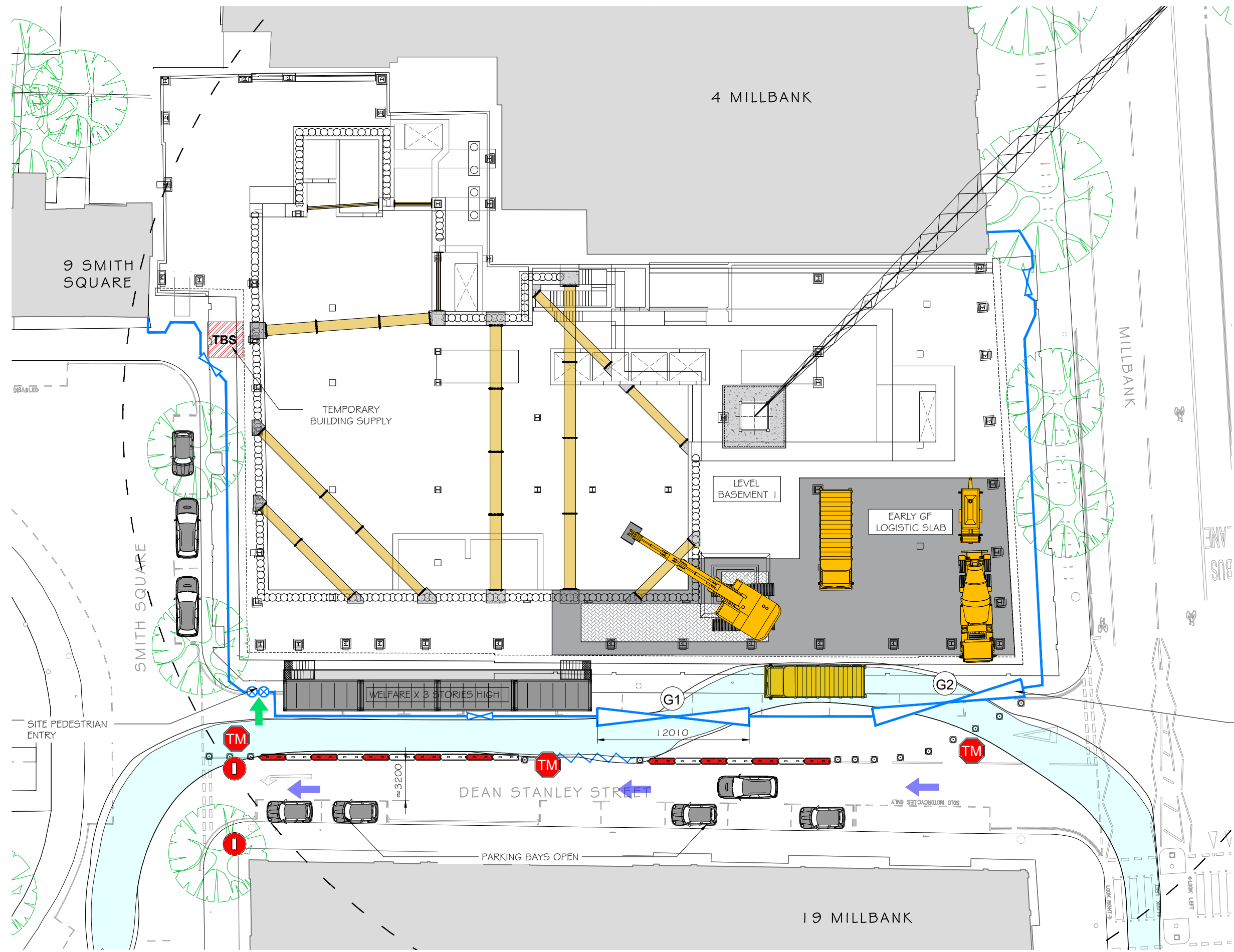

**LEGEND:**

- SITE HOARDING
- ⊗ ACCESS GATE
- ⊗ TURNSTILE
- SITE PEDESTRIAN ACCESS
- HAKI STAIR
- ONE WAY TRAFFIC SYSTEM
- TM TRAFFIC MARSHAL
- ⊖ TRAFFIC SIGNS
- G# GATE NUMBER
- WELFARE
- TEMPORARY SLAB INFILL
- TBS TEMPORARY BUILDING SUPPLY
- TOWER CRANE BASE
- VEHICLE CRASH BARRIER

**ACTIVITIES:**

- BASEMENT EXCAVATION
- TEMPORARY PROPPING

PLAN VIEW  
LEVEL GF / BASEMENT

<p>PROJECT TITLE</p> <p><b>7 MILLBANK</b></p>	<p>SKETCH TITLE</p> <p><b>LOGISTICS PLAN - BASEMENT CONSTRUCTION</b></p>	<p>SKETCH No.</p> <p><b>7MB-MCG-ZZ-ZZ-SK-X-0072</b></p>	<p>DRAWN</p> <p><b>FF</b></p>	<p>DATE</p> <p><b>03/12/2021</b></p>	<p><b>McGEE</b> A Specialist Engineering Contractor</p> <p><small>McGee Group (Holdings) Ltd Level 9 Alto Tower, 5 Hatfields London SE1 9PG Tel: 020 8998 1101 Fax: 020 8997 7690</small></p>
			<p>SCALE</p> <p><b>NTS U.O.N.</b></p>	<p>REV.</p> <p><b>P01</b></p>	